



# Summer and Beyond 2017



## *Extending Opportunities for Students with Disabilities*

Educational Service Center of Cuyahoga County

State Support Team Region 3

Essex Place

6393 Oak Tree Boulevard

Independence, OH 44131

216-524-3000

216-446-3829 (fax)

[www.esc-cc.org](http://www.esc-cc.org)



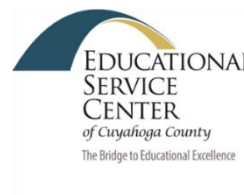

## Introduction

Summer is just around the corner and parents are beginning to think about what activities will be available to offer their children for the summer as well as throughout the year. This familiar task is often a little more challenging for families of children with disabilities. In fact, individuals with disabilities may benefit from recreational opportunities throughout the year.

The State Support Team Region 3 (SST3) offers the 2017 Summer and Beyond Directory as a resource to parents, family members and school district personnel about extended opportunities around the Cuyahoga County area. Please visit our website [www.esc-cc.org](http://www.esc-cc.org) throughout the summer for updates to our directory.

The information in this directory is meant to be used as a reference and should not be considered comprehensive or an endorsement of any program or product. We do not make recommendations concerning the quality of these programs and strongly encourage readers to call the contact persons listed for clarification and explanation of their programs. Please visit our website [www.esc-cc.org](http://www.esc-cc.org) throughout the year for updates to our directory.

You may also contact your local community recreation departments, schools, county library branches, YMCA, YWCA, Scouts of America, and local cultural arts and entertainment centers for additional programs or activities.

### **Keep this book handy for NEXT YEAR'S planning!**

Terri McIntee, MA	Editor
Theresa Richardson	Compilation & Updates
SST3 Staff	Proofreaders
Karen Reynolds	Production

Special Thanks to our Collaborative Partners for this event:



This activity is funded in whole or part by IDEA, Title VI B, and Grants to States through Ohio Department of Education grants to Educational Service Center of Cuyahoga County, Fiscal Agent for State Support Team Region 3.



## TABLE OF CONTENTS

<b>EXCEPTIONALITIES DEFINITIONS AND CODES</b>	10
<b>ACADEMIC PROGRAMS</b>	13
ABA OUTREACH SERVICES 1:1 THERAPY	15
ACADEMIC FUN & FITNESS CAMP	16
CAMP L.U.C.K.Y. – Language Unlocks Communication for Kids – Yes!	17
COMPREHENSION SKILL BUILDERS	18
EARLY LEARNING	19
HIGH FUNCTIONING AUTISM GROUP BY SOLUTIONS BEHAVIORAL CONSULTING	20
KOINONIA ENTERPRISES	21
LIONS LEAP PROGRAM	22
LITTLE LEARNERS SOCIAL GROUP WITH 1:1 RATIOS (SOLUTIONS BEHAVIORAL CONSULTING)	23
MILESTONES' 16 <sup>TH</sup> ANNUAL AUTISM SPECTRUM DISORDERS CONFERENCE	24
NORTH COAST TUTORING SERVICES In-home Tutoring	25
READING ROCKS!	26
READY, SET, GROW!	27
SUMMER AT CHAGRIN - TOWNSEND	28
THE D.A.M. PROGRAM	29
THE SILVER LINING GROUP	30
THE WHOLE KID (Private Tutoring)	31
TOWNSEND LEARNING CENTER	32
ZONES OF REGULATION	33
<b>ART AND THERAPEUTIC PROGRAMS</b>	34
ACADEMIC FUN & FITNESS CAMP	36
ADAPTED DANCE PROGRAM, BEYOND WORDS: MUSIC & DANCE CENTER	37
ADAPTED MUSIC LESSONS BEYOND WORDS: MUSIC & DANCE CENTER	38
ADAPTED MUSIC LESSONS, MUSIC THERAPY ENRICHMENT CENTER, INC.	39
ADAPTED MUSICAL THEATRE CLASSES, BEYOND WORDS MUSIC & DANCE CENTER	40
ADAPTED TRIPLE THREAT MUSIC THEATRE CAMP, BEYOND WORDS: MUSIC & DANCE CENTER	41
AQUATIC THERAPY	42
ART THERAPY STUDIO	43
ARTSNPLAY GROUP, THE MUSIC SETTLEMENT	44



<b>BALDWIN WALLACE SPEECH CLINIC .....</b>	<b>45</b>
<b>CAMP A.B.C. (ALWAYS BE COMMUNICATING).....</b>	<b>46</b>
<b>CAMP S.O.A.R. ....</b>	<b>47</b>
<b>CAMP SUNTASTIC DAY CAMP .....</b>	<b>48</b>
<b>CATALYST FARM SUMMER CAMP .....</b>	<b>49</b>
<b>CLEVELAND HEARING AND SPEECH CENTER, SPEECH AND LANGUAGE THERAPY .....</b>	<b>50</b>
<b>COOL CLARITY: a drop in, articulation lab designed to help your child produce rs, ss, ls and ths.....</b>	<b>51</b>
<b>COVER TO COVER (I).....</b>	<b>52</b>
<b>COVER TO COVER (II) .....</b>	<b>53</b>
<b>CREATIVE ARTS THERAPIES, Beck Center for the Arts.....</b>	<b>54</b>
<b>D.E.A.F. – DEDICATED TO THE ELIMINATION OF ASSUMPTIONS AND FALLACIES .....</b>	<b>55</b>
<b>DIY GIFTS CONNECTIONS: MOTHER’S DAY .....</b>	<b>56</b>
<b>EMPOWERING EPILEPSY .....</b>	<b>57</b>
<b>EQUINE ASSISTED LEARNING .....</b>	<b>58</b>
<b>FACETIME SUMMERCAMP .....</b>	<b>59</b>
<b>FARM BASED THERAPY .....</b>	<b>60</b>
<b>FINE MOTOR FUN CAMP .....</b>	<b>61</b>
<b>GROUP CONNECTION .....</b>	<b>62</b>
<b>HIPPOTHERAPY .....</b>	<b>63</b>
<b>INTERACTIVE METRONOME (IM) INTENSIVES.....</b>	<b>64</b>
<b>LAKESHORE SPEECH THERAPY, LLC.....</b>	<b>65</b>
<b>LEAFBRIDGE EXTENDED SCHOOL YEAR CAMP .....</b>	<b>66</b>
<b>MEDINA CREATIVE THERAPY .....</b>	<b>67</b>
<b>MUSIC &amp; SOCIAL SKILLS, SOCIAL PLAY &amp; ROUTINES, BEYOND WORDS: MUSIC &amp; DANCE CENTER .....</b>	<b>68</b>
<b>MUSIC THERAPY / THE MUSIC SETTLEMENT @ Solon Center for the Arts .....</b>	<b>69</b>
<b>MUSIC THERAPY @ THE MUSIC SETTLEMENT .....</b>	<b>70</b>
<b>MUSIC THERAPY, BEYOND WORDS: MUSIC &amp; DANCE CENTER.....</b>	<b>71</b>
<b>MUSIC THERAPY: MUSIC THERAPY ENRICHMENT CENTER .....</b>	<b>72</b>
<b>MUSICAL REVUE .....</b>	<b>73</b>
<b>PEDIATRIC NEUROPSYCHOLOGY CENTER Rainbow Babies &amp; Children Hospital.....</b>	<b>74</b>
<b>PONY TALES FARM.....</b>	<b>75</b>
<b>PRIVATE ADAPTED DANCE LESSONS .....</b>	<b>76</b>
<b>PSYCHOLOGICAL SERVICE .....</b>	<b>77</b>
<b>RECREATIONAL RESPITE PROGRAM (DD) .....</b>	<b>78</b>



ROYALTON MUSIC CENTER .....	79
S.M.I.L.E. SUMMER CAMP (SPECIAL MEMORIES INCLUDE LAUGHTER AND ENRICHMENT SUMMER CAMP) .....	80
SENSORY INTENSIVES .....	81
SOCIAL SKILLS/BEHAVIORAL GROUPS .....	82
SPORTS CONNECTION .....	83
SUMMER ENRICHMENT READING CAMP .....	84
SUMMER SESSION SKILLS/BEHAVIORAL GROUPS .....	85
TAE KWON DO FUSION CAMP .....	86
THE LEARNING GROOVE, BEYOND WORDS MUSIC & DANCE CENTER .....	87
THE SCHOOL OF DANCING WHEELS .....	88
THE STAR (Social Training and Recreation) PROJECT .....	89
THERAPEUTIC RIDING .....	90
URSULINE ARTSPACE URSULINE EDUCATIONAL CENTER .....	91
WEE GO TOGETHER .....	92
WEE GO WITH FRIENDS .....	93
WESTERN RESERVE SPEECH & LANGUAGE PARTNERS (W.R.S.L.P.) .....	94
WRITE 4 U .....	95
WRITE-ON INTO KINDERGARTEN .....	96
<b>DAY CAMP PROGRAMS .....</b>	<b>98</b>
ABC'S DAY CAMP .....	100
ACADEMIC FUN & FITNESS CAMP .....	101
ADAPTIVE SPORTS PROGRAM OF OHIO .....	102
BELIEVERS ACADEMY SUMMER ENRICHMENT PROGRAM .....	103
BEYOND CAMP .....	104
BRIGHT FUTURES SUMMER DAY CAMP .....	105
CAMP HAPPINESS .....	106
CAMP INSIGHT – SPECIAL EDITION .....	107
CAMP SBC BY SOLUTIONS BEHAVIORAL CONSULTING .....	108
CHAMP CAMP - EAST .....	109
CHAMP CAMP – WEST .....	110
CHEERFUL DAY CAMP .....	111
CIRCLE OF FRIENDSHIP .....	112
CUYAHOGA CAMPERSHIP PROGRAM .....	113
HELP Summer Camp .....	114



<b>EXPRESS FOR SUCCESS .....</b>	<b>115</b>
<b>IN-N-OUT OF THE CITY SUMMER CAMP .....</b>	<b>116</b>
<b>KIDSLINK LINK UP CAMP .....</b>	<b>117</b>
<b>LAKE SHORE DAY CAMP .....</b>	<b>118</b>
<b>LIFE STEPS.....</b>	<b>119</b>
<b>MONARCH SUMMER SOCIAL LANGUAGE PROGRAM – LEADERSHIP PROGRAM .....</b>	<b>120</b>
<b>MUSIC BUILDERS CAMP THE MUSIC SETTLEMENT.....</b>	<b>121</b>
<b>MUSIC SAFARI CAMP @ THE MUSIC SETTLEMENT .....</b>	<b>122</b>
<b>NEW AVENUES SUMMER CAMP .....</b>	<b>123</b>
<b>OAKLEAF SUMMER YOUTH EMPLOYMENT PROGRAM.....</b>	<b>124</b>
<b>PASS CAMP AT BEYOND WORDS .....</b>	<b>125</b>
<b>PRESCHOOL CAMP: NATURE EXPLORERS/ART AND ABOUT .....</b>	<b>126</b>
<b>ROTARY CAMP FOR CHILDREN WITH SPECIAL NEEDS.....</b>	<b>127</b>
<b>SENSATIONAL DAY PROGRAM.....</b>	<b>128</b>
<b>S.T.A.R. - STUDENTS TOGETHER ACHIEVING RESPECT .....</b>	<b>129</b>
<b>STEPPING STONES FOR SUCCESS .....</b>	<b>130</b>
<b>SUMMER DAY CAMP AT CLEVELAND METROPARKS ZOO.....</b>	<b>131</b>
<b>SUMMER SPEECH CAMP.....</b>	<b>132</b>
<b>SUMMER TREATMENT PROGRAM.....</b>	<b>133</b>
<b>THE FUN PROJECT .....</b>	<b>134</b>
<b>RESIDENTIAL CAMP PROGRAMS.....</b>	<b>136</b>
<b>AKRON ROTARY CAMP FOR CHILDREN WITH SPECIAL NEEDS.....</b>	<b>138</b>
<b>CAMP CHAI .....</b>	<b>139</b>
<b>CAMP CHEERFUL RESIDENTIAL CAMP .....</b>	<b>140</b>
<b>CAMP CHRISTOPHER DISCOVERY CAMP AND SUMFUN .....</b>	<b>141</b>
<b>CAMP ECHOING HILLS.....</b>	<b>142</b>
<b>CAMP HO MITA KODA RESIDENT CAMP .....</b>	<b>143</b>
<b>CAMP KODIAK .....</b>	<b>144</b>
<b>CAMP NUHOP.....</b>	<b>145</b>
<b>CAMP PARADISE.....</b>	<b>146</b>
<b>CAMP QUALITY OHIO .....</b>	<b>147</b>
<b>CAMP TIPPECANOE.....</b>	<b>148</b>
<b>CAMP WEKANDU ARTHRITIS SUMMER RESIDENT CAMP .....</b>	<b>149</b>
<b>CLUB KODIAK.....</b>	<b>150</b>



<b>FAMILY RETREAT</b> .....	151
<b>HIGHBROOK LODGE RESIDENT CAMP</b> .....	152
<b>MUSCULAR DYSTROPHY ASSOCIATION SUMMER CAMP</b> .....	153
<b>OYO CAMP, OHIO'S CAMP FOR DEAF AND HARD OF HEARING</b> .....	154
<b>RECREATION UNLIMITED CAMPS</b> .....	155
<b>SUMMER YOUTH WORK EXPERIENCE</b> .....	156
<b>SOCIAL AND RECREATIONAL PROGRAMS</b> .....	157
<b>ACADEMIC FUN &amp; FITNESS CAMP</b> .....	159
<b>ACC SIGN CAMP</b> .....	160
<b>ACHIEVEMENT CENTERS FOR CHILDREN ADAPTED SPORTS</b> .....	161
<b>ACHILLES RUNNING CLUB</b> .....	162
<b>ADAPTED FITNESS AND YOGA PLUS LLC</b> .....	163
<b>ADAPTIVE SPORTS PROGRAM OF OHIO</b> .....	164
<b>ADOLESCENT CAMP</b> .....	165
<b>ADULT AQUATIC EXERCISE CLASS</b> .....	166
<b>ASK (Adaptive Sports for Kids with Disabilities)</b> .....	167
<b>AQUA SWIM KIDS</b> .....	168
<b>BEYOND THE SEA WITH B.O.B: OCEANS, RIVERS, LAKES, POOLS AND MORE</b> .....	169
<b>BLOSSOM MUSIC CENTER SUMMER CONCERTS</b> .....	170
<b>CAMP CHEERFUL THERAPEUTIC HORSEMANSHIP PROGRAM</b> .....	171
<b>CLEVELAND MIGHTY BARONS SLED HOCKEY</b> .....	172
<b>FIELDSTONE FARM THERAPEUTIC RIDING CENTER</b> .....	173
<b>FIT (FRIENDSHIP IN TEAMS) CAMP</b> .....	174
<b>HEAD START FEDERALLY FUNDED PRESCHOOL</b> .....	175
<b>KITCHEN CONNECTIONS</b> .....	176
<b>LOOK WHO'S TALKING PARENT/TODDLER COMMUNICATION PLAY GROUP</b> .....	177
<b>MAYFIELD ADAPTED RECREATION PROGRAMS</b> .....	178
<b>NORTHEAST OHIO CHALLENGER BASEBALL LITTLE LEAGUE INC.</b> .....	179
<b>QUANTUM LEAP</b> .....	180
<b>RESPIRE SERVICES</b> .....	181
<b>SOAP BOX DERBY RACING SPECIAL NEEDS</b> .....	182
<b>SOAR! (SPORTS OPPORTUNITIES &amp; ACTIVE RECREATION)</b> .....	183
<b>SOCIAL PLAY &amp; ROUTINES, BEYOND WORDS: MUSIC &amp; DANCE CENTER</b> .....	184
<b>SOCIAL SKILLS CAMP: SOCIAL EXPLORERS</b> .....	185



<b>SOCIAL SKILLS CAMP: SUPERHEROES</b>	186
<b>SOCIAL SKILLS GROUP: THE CREW</b>	187
<b>OLON BLUE RIBBON ADAPTED RECREATION PROGRAM</b>	188
<b>SPECIAL NEEDS SENSORY JUMP</b>	189
<b>SUMMER FRIENDS &amp; FUN SOCIAL SKILLS CAMPS AT RIVER'S EDGE</b>	190
<b>THE UP SIDE OF DOWNS OF NORTHEAST OHIO</b>	191
<b>THINK COMPUTER FOUNDATION</b>	192
<b>TRINITY SPECIAL OLYMPICS</b>	193
<b>TRINITY Special Olympics Ice Skating Training Program</b>	194
<b>TWO café and boutique</b>	195
<b>VALLEY RIDING THERAPEUTIC RIDING PROGRAM</b>	196
<b>YOUTH CHALLENGE MINI CAMP</b>	197
<b>YOUTH CHALLENGE MINI CAMP YOUTH CHALLENGE SPORTS &amp; RECREATION FOR CHILDREN WITH PHYSICAL DISABILITIES</b>	198
<b>GENERAL INFORMATION</b>	199
<b>ADULT DAY SUPPORT / VOCATIONAL TRAINING</b>	200
<b>ADAPTED STORYTIMES</b>	200
<b>AUTISM, ADHD, LEARNING DIFFERENCES ASSESSMENT</b>	201
<b>AUTISM RESOURCES</b>	202
<b>CLEVELAND CHILDREN'S MUSEUM</b>	202
<b>CLEVELAND METROPARKS NORTH CHAGRIN RESERVATION</b>	203
<b>CLEVELAND METROPARKS ZOO EDUCATION PROGRAMS</b>	203
<b>CLEVELAND MUSEUM OF ART</b>	204
<b>CLEVELAND MUSEUM OF NATURAL HISTORY</b>	204
<b>COACHING AND CONSULTATIONS</b>	205
<b>CONNECTING for Kids</b>	206
<b>COUNCIL FOR ECONOMIC OPPORTUNITIES IN GREATER CLEVELAND (CEOGC) Community Service</b>	207
<b>CUYAHOGA COUNTY BOARD OF DEVELOPMENTAL DISABILITIES</b>	208
<b>CUYAHOGA COUNTY BOARD OF HEALTH: CHILDREN WITH MEDICAL HANDICAPS PROGRAM</b>	209
<b>EDUCATION AVENUE, INC.</b>	210
<b>EMPOWERING EPILEPSY</b>	211
<b>HATTIE LARLHAM CONSTANT COMPANIONS</b>	211
<b>HATTIE'S DOGGIE DAY CARE &amp; BOARDING</b>	212
<b>HEALTHY START Employment and Family Services</b>	212





<b>HELP ME GROW OF CUYAHOGA COUNTY .....</b>	<b>213</b>
<b>LEAFBRIDGE, A CENTER OF EXCELLENCE FOR CHILDREN OF UCP OF GREATER CLEVELAND.....</b>	<b>214</b>
<b>LIVESPECIAL.COM .....</b>	<b>215</b>
<b>MILESTONES 15TH ANNUAL AUTISM SPECTRUM DISORDER CONFERENCE.....</b>	<b>216</b>
<b>MILESTONES AUTISM RESOURCES.....</b>	<b>217</b>
<b>NAMI GC.....</b>	<b>217</b>
<b>NEW YORK LIFE INSURANCE .....</b>	<b>218</b>
<b>OCALI (Ohio Center for Autism and Low Incidence).....</b>	<b>218</b>
<b>OHIO COALITION FOR THE EDUCATION OF CHILDREN WITH DISABILITIES (OCECD).....</b>	<b>219</b>
<b>OHIO FAMILY TO FAMILY.....</b>	<b>220</b>
<b>PLAYHOUSE SQUARE-SENSORY FRIENDLY.....</b>	<b>221</b>
<b>PRENTKE ROMICH COMPANY.....</b>	<b>222</b>
<b>PUBLIC HEALTH NUTRITION SERVICES .....</b>	<b>222</b>
<b>RECREATION SCHOLARSHIPS.....</b>	<b>223</b>
<b>RED TREEHOUSE .....</b>	<b>224</b>
<b>REPLAY FOR KIDS.....</b>	<b>224</b>
<b>SKYLIGHT FINANCIAL GROUP .....</b>	<b>225</b>
<b>SPECIAL OLYMPICS, INC.....</b>	<b>226</b>
<b>SUMMER SCHOLARSHIPS FOR RECREATIONAL SERVICES .....</b>	<b>227</b>
<b>SUPERMOMS ASSOCIATION INC.....</b>	<b>228</b>
<b>THE ARC OF GREATER CLEVELAND adult &amp; school age advocacy.....</b>	<b>229</b>
<b>THE CENTERS FOR FAMILIES AND CHILDREN .....</b>	<b>229</b>
<b>THE UPSIDE OF DOWNS OF NORTHEAST OHIO .....</b>	<b>230</b>
<b>UNIVERSITY HOSPITALS Cleveland MEDICAL CENTER DISCOVERY &amp; WELLNESS CENTER FOR CHILDREN .....</b>	<b>231</b>
<b>TRAVEL TIPS FOR THE DISABLED .....</b>	<b>232</b>
<b>PARENT MENTORS (Cuyahoga County).....</b>	<b>233</b>
<b>GUIDE TO PROGRAMS AND POPULATIONS SERVED .....</b>	<b>234</b>



# EXCEPTIONALITIES DEFINITIONS AND CODES

Included in each program descriptor there is a Population Served Code. The following will assist you in defining what special needs population is being served. These definitions **have been taken directly from Ohio Department of Education's 2014 Operating Standards for Ohio's Educational Agencies Serving Children with Disabilities**

## EXCEPTIONALITY DEFINITIONS AND CODES

AUT	AUTISM – means a developmental disability significantly affecting verbal and nonverbal communication and social interaction, generally evident before age 3, which adversely affects a <b>child's educational performance</b> .
ED	<p>EMOTIONAL DISTURBANCE– means a condition exhibiting one or more of the following <b>characteristics over a long period of time and to a marked degree that adversely affects a child's educational performance</b>.</p> <ul style="list-style-type: none"> <li>• An inability to learn that cannot be explained by intellectual, sensory, or health factors;</li> <li>• An inability to build or maintain satisfactory interpersonal relationships with peers and teachers;</li> <li>• Inappropriate types of behavior or feelings under normal circumstances;</li> <li>• A general pervasive mood of unhappiness or depression; and</li> <li>• A tendency to develop physical symptoms or fears associated with personal or school problems.</li> </ul> <p>The term includes schizophrenia. It does not apply to children who are socially maladjusted, unless it is determined that they have an emotional disturbance.</p>
HI	<p>HEARING IMPAIRMENT – means an impairment in hearing, whether permanent or fluctuating, that <b>adversely affects a child's educational performance but that is not included under the definition of deafness</b>.</p> <p>Deafness - means a hearing impairment that is so severe that the child is impaired in processing linguistic information through hearing, with or without amplification, and that adversely affects a <b>child's educational performance</b>.</p>
ID	INTELLECTUAL DISABILITY - means significantly sub average general intellectual functioning, existing concurrently with deficits in adaptive behavior and manifested during the developmental <b>period that adversely affects a child's educational performance</b> .
OI	ORTHOPEDIC IMPAIRMENT – means a severe orthopedic impairment that adversely affects a <b>child's educational performance</b> . The term includes impairments caused by congenital anomaly (e.g., clubfoot, absence of some member, etc.), impairments caused by disease (e.g., poliomyelitis, bone tuberculosis, etc.), and impairments from other causes (e.g. cerebral palsy, amputations, and



# EXCEPTIONALITY DEFINITIONS AND CODES

	fractures or burns that cause contractures).
OHI	OTHER HEALTH IMPAIRMENT – means having limited strength, vitality or alertness, including a heightened alertness to environmental stimuli, that results in limited alertness with respect to the educational environment, that is due to chronic or acute health problems such as asthma, attention deficit disorder or attention deficit hyperactivity disorder, diabetes, epilepsy, a heart condition, hemophilia, lead poisoning, leukemia, nephritis, rheumatic fever, and sickle cell anemia, <b>and adversely affects a child's educational performance.</b>
SLD	SPECIFIC LEARNING DISABILITY – means a disorder in one or more of the basic psychological processes involved in understanding or in using language, spoken or written, that may manifest itself in an imperfect ability to listen, think, speak, read, write, spell, or to do mathematical calculations, including conditions such as perceptual disabilities, brain injury, minimal brain dysfunction, dyslexia, and developmental aphasia. The term does not include learning problems that are primarily the result of visual, hearing, or motor disabilities; of mental retardation; of emotional disturbance; or of environmental, cultural, or economic disadvantage.
S/LI	SPEECH OR LANGUAGE IMPAIRMENT – means a communication disorder, such as stuttering, <b>impaired articulation, language impairment, or voice impairment that adversely affects a child's educational performance.</b>
TBI	TRAUMATIC BRAIN INJURY – means an acquired injury to the brain caused by an external physical force, or by other medical conditions, including but not limited to stroke, anoxia, infectious disease, aneurysm, brain tumors and neurological insults resulting from medical or surgical treatments. The injury results in total or partial functional disability or psychosocial <b>impairment or both, that adversely affects a child's educational performance. The term applies to</b> open or closed head injuries, as well as to other medical conditions that result in acquired brain injuries. The injuries result in impairments in one or more areas such as cognition; language; memory; attention; reasoning; abstract thinking; judgment; problem-solving; sensory, perceptual, and motor abilities; psychosocial behavior; physical functions; information processing; and speech. The term does not apply to brain injuries that are congenital or degenerative, or to brain injuries induced by birth trauma.
VI	VISUAL IMPAIRMENT INCLUDING BLINDNESS – means an impairment in vision, that even with <b>correction, adversely affects a child's educational performance. The term includes both partial</b> sight and blindness.
	TWICE-EXCEPTIONAL DEFINITION AND CODE
GT	GIFTED- means students identified as having a disability (listed above except ID) that has also been identified as meeting the minimum threshold on all three parts of indicators: performance, progress and input.



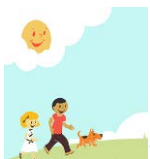

# ACADEMIC PROGRAMS

---







---

## ABA OUTREACH SERVICES 1:1 THERAPY

---

*Population Served:* AUT, ED, OHI

*Dates:* Rolling admissions all year round

*Ages:* 2-22

*Fee:* Contact us for more information

*Organization:* ABA Outreach Services

*Contact:* Michelle Baskin

*Address:* 6537 Brecksville Rd., Independence, OH 44131

*Phone:* 216-272-3963 *Fax:* 216-274-9599

*Email:* [mbaskin@aba-therapy.com](mailto:mbaskin@aba-therapy.com)

*Website:* <https://www.aba-therapy.com>

*Descriptor:* Our Mission: To use Applied Behavioral Analysis in a fun and natural way to transform the lives of kids with behavioral, social, and communication issues

Our Core Values:

- Teach with love
- Never stop learning
- Create fun!
- Meet people where they are at

Our Services:

- Behavior Therapy
- Social Groups
- ABA Training and Consulting in Schools

Funding Accepted Through:

- Autism Scholarship
- Help Me Grow
- NEON
- Family Resource Funds
- Private Grants
- Health Insurance (policies which accept ABA)





---

ACADEMIC FUN & FITNESS CAMP

---

*Population Served:* AUT, MD, OHI, TBI, ID, SLD, S/LI

*Dates:* June 12 to July 21 2017

8:45 AM - 4:00 PM Full-day

8:45 AM - 12:00 AM only

1:00 PM to 4:00 PM only

Before care 7:30 - 8:45 AM and after care 4:00 to 6:00 PM

*Ages:* 6-19 years old

*Fee:* Full Day \$2,500 Academic & Social Skills and Recreation

AM (half day) \$1,500 Academic Program

PM (half day) \$1,500 Social Skills and Recreational Program

Full day includes lunch. Full day and half-day includes snacks and before and after care.

*Organization:* Creative Education Institute, Inc.

*Contact:* Nikki Claverie, Assistant Camp Director; Carole Richards, Executive Camp Director

*Address:* Mailing Address: Creative Education Institute; 120 North Main Street;  
Chagrin Falls, OH 44022

Camp Address: Lakeland Community College\*; 7700 Clocktower Drive; Kirtland, OH 44094

\*The Academic Fun & Fitness Camp is not affiliated with or sponsored by Lakeland Community College.

*Phone:* 440-914-0200 or 1-800-335-7984; Fax: 440-542-1542

*Email:* [caroler@unschoolcamp.org](mailto:caroler@unschoolcamp.org)

*Website:* <http://www.unschoolcamp.org>

*Descriptor:* AFFC offers an exciting experience for campers with special learning needs in a structured setting. Campers gain new perspectives on learning while developing social skills, building self-esteem, playing non-competitive sports and improving basic reading and math skills. We encourage **“kids to just be kids”** during camp.

**At this “un-school” camp, instructors and aides use systematic instruction and multi-sensory techniques (eyes, ears, touch and muscle movement) to improve campers’ basic reading and math skills.** Science, theater, music and art therapy, and martial arts, and other activities encourage campers to explore the world beyond the traditional classroom. One of the many highlights of camp is the special Parent Day presentation by our campers. The ratio of campers to staff -- 5:1.







---

CAMP L.U.C.K.Y. – LANGUAGE UNLOCKS COMMUNICATION FOR KIDS – YES!

---

*Population Served:* AUT, MD, OHI, TBI, ID, SLD, OI, S/LI

*Dates:* July-August

*Ages:* Developmental ages 3-18

*Fee:* \$200.00 per session (early registration discount)

*Organization:* Accurate Speech, Inc.

*Contact:* Judy Ptaszek, M.S.-CCC/SLP

*Address:* 20800 Westgate Mall, Suite 510, Fairview Park, OH 44126

*Phone:* 440-895-1309 *Fax:* 855-326-1362

*Email:* [accuratespeech@gmail.com](mailto:accuratespeech@gmail.com)

*Website:* [www.accuratespeechtherapy.com](http://www.accuratespeechtherapy.com)

*Descriptor:* This camp is designed for children who are working to increase their language and social skill development. Areas of social language such as increasing eye contact, playing appropriately with toys, turn taking, sharing, sitting in a circle, staying with a group, waiting for a turn, as well as, expressing/understanding emotions are addressed. Language skills such as requesting, labeling, body language and comprehension are areas of focus. A total communication approach for language is implemented in every session. This includes the use of speech, vocalizations, pointing, gestures, sign language, facial expressions, AAC and/or pictures. The campers will build these skills through play-based interactions and fun activities.



---

## COMPREHENSION SKILL BUILDERS

---

*Population Served:* SLD, SLI, AUT, OHI

*Dates:* Call for information

*Ages:* 8-12 years (who have completed grade 2)

*Fee:* Call for information

*Organization:* The Galvin Therapy Center

*Contact:* Marianne Wensel

*Address:* 25221 Miles Road, Suite F

*Phone:* 216-514-1600

*Email:* [marianne.wensel@galvintherapycenter.com](mailto:marianne.wensel@galvintherapycenter.com)

*Website:* <http://galvintherapycenter.com/>

*Descriptor:* The Comprehension Skill Builders program focuses on developing and maintaining all skills related to reading comprehension. This program employs the use of the Story Grammar Marker®, a visual and tactile tool that allows children to visualize the elements within a story. The tool also assists with story development recall, creation and definition.

Our Comprehension Skill Builders program is held in a sensory rich environment and is led by a speech-language pathologist who uses brain-based techniques to create a full-body learning experience.

**The Galvin Therapy Center, Northeast Ohio's Premier Multidisciplinary Intervention Specialists will** mark its 22nd year, offering activity/language based social skills programs, groups and intensives for toddlers to teens.



---

## EARLY LEARNING

---

*Population Served:* AUT, ED, MD, HI, OHI, ID, SLD, VI, S/LI

*Dates:* Year round enrollment opportunities.

*Ages:* Pregnant women, and children ages birth to 5 years.

*Fee:* Year round enrollment opportunities- Free, HS, EHS, Vouchers, Private Pay, Tuition assistance programs.

*Organization:* The Centers for Families and Children

*Contact:* Emily Kitzberger, Enrollment Manager or Carol Valley, Special Services Manager

*Address:* 4500 Euclid Avenue; Cleveland, Ohio 44103

*Phone:* 216-325-9678

*Email:* [early.learning@thecentersohio.org](mailto:early.learning@thecentersohio.org)

*Website:* [www.thecentersohio.org](http://www.thecentersohio.org)

*Descriptor:* The Centers for Families and Children Early Learning program focuses on servicing pregnant women and children ages 0-5 years through Home Based and Center Based Services including children with disabilities.

We work closely with parents and family members to lay the foundation for children so they can enter kindergarten ready to learn. We reach children during a crucial point in their lives and help give them an early head start for school and success in life. Year round enrollment opportunities- Free, HS, EHS, Vouchers, Private Pay, Tuition assistance programs.





---

## HIGH FUNCTIONING AUTISM GROUP BY SOLUTIONS BEHAVIORAL CONSULTING

---

*Population Served:* AUT

*Dates:* July/August, 3-5 days per week

*Ages:* 12-15 years old

*Fee:* Call for information

*Organization:* Solutions Behavioral Consulting

*Contact:* Ellen Heupler

*Address:* 8356 Crow Drive, Suite 240, Macedonia, OH 44056

*Phone:* 330-888-9596   *Fax:* 614-560-8364

*Email:* [solutions@solutionsbehavioral.com](mailto:solutions@solutionsbehavioral.com)

*Website:* [www.solutionsbehavioral.com](http://www.solutionsbehavioral.com)

*Descriptor:* SBC is offering a social group for adolescents with autism spectrum disorder or related disabilities. Students will participate in customized social, recreational, and educational activities in various community settings. If applicable, sessions will include instruction in academics and other **educational goals as designated by each student's individualized education plan. This group is** ideal for individuals who are ready for inclusion activities and would like to build relationship and communication skills.

Activities will include:

- Bowling
- Group games
- Outdoor activities
- Many More!





---

## KOINONIA ENTERPRISES

---

*Population Served:* AUT, MD, HI, TBI, ID, VI

*Dates:* Our Day Program and Vocational Programs are ongoing and can be attended throughout the year.

*Ages:* We serve ages 18 and up.

*Fee:* Fees are paid through waivers, county board funded or private pay.

*Organization:* Koinonia Enterprises

*Contact:* Social Services Manager: Amber Giangrande, 216-588-8777 X 134 OR 216-315-3006

Manager of Workforce Development: Jason Weppelman, 216-926-4589

Program Manager: John Germaine, 216-835-9135

Community Resource Manager: 216-392-4556

*Address:* Main Office: 6161 Oak Tree Blvd., Independence, OH 44131

Career and Senior Services Center: 1200 Resource Drive, Brooklyn Heights, OH 44131

Mayfield Career Center: 701 Beta Drive, Mayfield Village, OH 441245

*Phone:* 216-588-8777 *Fax:* 216-588-5670

*Email:* [amber.giangrande@koinoniahomes.org](mailto:amber.giangrande@koinoniahomes.org)

*Website:* <https://koinoniahomes.org>

*Descriptor:* Koinonia serves over 200 individuals vocationally. We differ from other agencies by striving to create a plan that is individualized specifically around each person on their personal path to employment rather than just placing people in jobs. We work as a team to get to know each person, meeting them wherever they are on their path, and encouraging them to improve to their highest potential. We offer community integration opportunities beyond our program walls in such areas as: structured volunteer opportunities, paid internships, career exploration, field trips and an array of other options planned to accommodate the needs of each individual served by Koinonia.





---

## LIONS LEAP PROGRAM

---

*Population Served:* SLD

*Dates:* June 12-July 7, 8 a.m. - Noon

*Ages:* Grades 1 through entering 6th

*Fee:* \$925

*Organization:* Lawrence School

*Contact:* Douglas W. Hamilton

*Address:* 1551 E. Wallings Road Broadview Heights, OH 44147

*Phone:* 440-526-0717

*Email:* [dhamilton@lawrenceschool.org](mailto:dhamilton@lawrenceschool.org)

*Website:* [www.lawrenceschool.org](http://www.lawrenceschool.org)

*Descriptor:* Academically, students will reinforce and enrich academic skills in the areas of language arts, reading, written expression and mathematics. Organizational skills and strategies are also embedded in the learning process. Classes are structured and non-graded, with an average teacher-to-student ratio of 1:8. Socially, students are empowered to broaden friendships, increase self-esteem, and see learning as fun. Through positive reinforcement and a structured, comfortable environment, students experience academic success – some for the first time. Furthermore, the curriculum is aligned to support requirements under the Third Grade Reading Guarantee. Students do not need to be enrolled in Lawrence School during the school year to take advantage of the program.





---

LITTLE LEARNERS SOCIAL GROUP WITH 1:1 RATIOS (SOLUTIONS BEHAVIORAL CONSULTING)

---

*Population Served:* AUT, ED, OHI, SLD, S/LI

*Dates:* Call for information

*Ages:* 3-6 years old

*Fee:* Call for information

*Organization:* Solutions Behavioral Consulting

*Contact:* Ellen Heupler

*Address:* 8536 Crow Drive, Macedonia, OH 44056

*Phone:* 330-888-9596    *Fax:* 614-560-8364

*Email:* [solutions@solutionsbehavioral.com](mailto:solutions@solutionsbehavioral.com)

*Website:* [www.solutionsbehavioral.com](http://www.solutionsbehavioral.com)

*Descriptor:* SBC is offering a social group for children with autism spectrum disorder or related disabilities. Sessions take place at Solutions Behavioral Consulting in Macedonia. Each child is provided 1:1 assistance to facilitate interactions with same aged peers. Sessions will include instruction in social language, pre-academics, adaptive skills, and play skills. This group is also enrolling peer models.

Activities will include:

- Circle time
- Arts and crafts
- Group games
- Group lessons
- Gross motor activities





---

**MILESTONES' 16<sup>TH</sup> ANNUAL AUTISM SPECTRUM DISORDERS CONFERENCE**

---

*Population Served:* AUT

*Dates:* June 15-16, 2017

*Ages:* For family members, individuals with ASD, and professionals

*Fee:* TBD

*Organization:* Milestones Autism Resources

*Contact:* Leslie Rotsky, Conference Director

*Address:* 23880 Commerce Park, Suite 2

*Phone:* (216) 464-7600 *Fax:* (216) 464-7602

*Email:* lrotsky@milestones.org

*Website:* <http://www.milestones.org>

*Descriptor:* Milestones' annual conference provides two days of learning, networking, and evidence-based practical strategies for all ages, stages, and abilities. Since 2003, the conference is a must-attend event for family members, educators, therapists, medical professionals, and individuals with ASD to learn best practices for school, home, community, and work. CEUs are offered in eight disciplines. The keynote speakers for this year are Bridget Taylor, Psy.D, BCBA-D, Peter Gerhardt, Ed.D, and Fred Volkman, MD.

In addition, on June 14th, Milestones will be hosting a conference kick-off event, "A Special Evening with Temple Grandin" at Playhouse Square.







---

## NORTH COAST TUTORING SERVICES IN-HOME TUTORING

---

*Population Served:* AUT, ED, MD, OHI, TBI, ID, SLD, Dyslexia, ADHD, Executive Function, gifted, others

*Dates:* Year round including summer -- scheduled at convenient times with the family. (Tutoring available seven days a week.)

*Ages:* Ages 5 to adult. 3 years and up for the Autism Scholarship Program.

*Fee:* Starting at \$50/hr. for private one-on-one instruction in your home or a nearby location. No registration or assessment fee.

*Organization:* **North Coast Tutoring Services “The Education Problem Solvers”**

*Contact:* Ellen Karakul, Autism Scholarship; Jon Peterson, Special Needs Scholarship Programs  
Nikki Claverie, Student Services Director -- Private-pay clients;  
Kimberly Page, Home Instruction

*Address:* 31300 Solon Rd., Suite 1 Solon, OH 44139

*Phone:* 440-914-0200 or 1-800-835-7984 Fax: 440-542-1504

*Email:* [info@northcoasted.com](mailto:info@northcoasted.com)

*Website:* [www.northcoasted.com](http://www.northcoasted.com)

*Descriptor:* Our specialty is helping children in all grades struggling in a subject or course. We have skilled tutors for all subjects in all grades. And we specialize in multi-sensory systematic reading and math instruction.

When students fall behind, schools and parents sometimes find themselves in bitter meetings point **fingers and blaming one another. Often we can help resolve these “sticky” situations with our** neutral understanding of both sides of the issues. Our goal is to turn these challenges into academic successes.

**With 31 years’ experience, North Coast Tutoring provides answers, solutions, and** tutors. We provide customized learning plans for each student.

All tutoring is done in your home or a nearby public location. We serve seven northeast Ohio counties. We are an Autism and Jon Peterson Scholarship Provider. And, we have many private pay clients.





---

## READING ROCKS!

---

*Population Served:* AUT, SLD, S/LI, OHI

*Dates:* Call for information

*Ages:* 4 -7 Years

*Fee:* Call for information

*Organization:* The Galvin Therapy Center

*Contact:* Marianne Wensel

*Address:* 25221 Miles Road, Suite F Warrensville Heights, OH 44128

*Phone:* 216-514-1600

*Email:* [marianne.wensel@galvintherapycenter.com](mailto:marianne.wensel@galvintherapycenter.com)

*Website:* <http://galvintherapycenter.com/>

*Descriptor:* This hour long group focuses on helping young children understand the building blocks and foundational skills for reading. The speech/language pathologist leading the group will teach your child letter recognition, rhyming, and other phonological awareness skills, along with early story comprehension skills. This program utilizes a multisensory approach to literacy development and will help your child prepare his/her reading skills for the new school year. The group is appropriate for children ages 4-7.

**The Galvin Therapy Center, Northeast Ohio's Premier Multidisciplinary** Intervention Specialists will mark its 23rd year, offering activity/language based social skills programs, groups and intensives for toddlers to teens.





---

READY, SET, GROW!

---

*Population Served:* SLD

*Dates:* June 12- July 7, 8:00 a.m. to noon

*Ages:* Kindergarten

*Fee:* \$750

*Organization:* Lawrence School

*Contact:* Douglas W. Hamilton

*Address:* 1551 E. Wallings Road Broadview Heights, OH 44147

*Phone:* 440-526-0717

*Email:* [dhamilton@lawrenceschool.org](mailto:dhamilton@lawrenceschool.org)

*Website:* [www.lawrenceschool.org](http://www.lawrenceschool.org)

*Descriptor:* Children will learn to:

- Develop fine motor skills
- Be a good listener
- Work successfully in a classroom
- Develop phonemic awareness
- Enjoy reading and increase literacy awareness
- Understand what numbers mean and how they relate to the world around us

Students do not need to be enrolled in Lawrence School during the school year to take advantage of the program to attend this kindergarten readiness program.



---

SUMMER AT CHAGRIN - TOWNSEND

---

*Population Served:* SLD

*Dates:* Call for information

*Ages:* K – 12<sup>th</sup> grade

*Fee:* Call for information

*Organization:* Chagrin Townsend Learning Center

*Contact:* Tony Whitehouse

*Address:* 86 North Main St., #201 Chagrin Falls, OH 44022

*Phone:* 440-247-8300

*Email:* [jeff@chagrintownsend.com](mailto:jeff@chagrintownsend.com)

*Website:* <http://www.chagrintownsend.com/>

*Descriptor:* Call for information. One-on-one tutoring enrichment programs



---

THE D.A.M. PROGRAM

---

*Population Served:* SLD

*Dates:* Ongoing

*Ages:* 18 years and older

*Fee:* Sliding Scale

*Organization:* The LD Edge Network

*Contact:* Holly Roe, Executive Director

*Address:* 3389 Fulton Road, Room 107, Cleveland, Ohio 44109

*Phone:* 216-870-1432

*Email:* [ldedge15@gmail.com](mailto:ldedge15@gmail.com)

*Website:* [www.theldedgenetwork.org](http://www.theldedgenetwork.org)

*Descriptor:* Our mission is to provide a streamlined process for assessing under-resourced adults with learning disabilities, and incorporating specialized intervention practices to elevate their educational and career statuses. We also offer training and professional development specific to learning disabilities in adults to the educators that teach them, all with the goal of increasing the employability and quality of life for these adults and their families.



---

THE SILVER LINING GROUP

---

*Population Served:* AUT, ED, ID, MD, SLD

*Dates:* Call for information

*Ages:* 3 – 22 years

*Fee:* Call for information

*Organization:* The Silver Lining Group

*Contact:* Ken Dix

*Address:* 24865 Detroit Road, Westlake, OH 44145

*Phone:* 440-250-8800 *Fax:* 866-314-2350

*Email:* [k.dix@behavioralinterventioncenters.com](mailto:k.dix@behavioralinterventioncenters.com)

*Website:* <http://www.behavioralinterventioncenters.com>

*Descriptor:* Our summer program provides individuals with autism, Down syndrome, mental health disorders, or special needs a safe, structured, and fun summer environment. We focus on developing educational skills, vocational skills, daily living skills, leisure skills as well as social skills. In addition, Extended School Year (ESY) Services are also available. Depending upon your child's needs and abilities (and on your school district), it may be possible to get ESY funding for summer intervention. There are several public school districts that contract with the Silver Lining Group to provide these services.

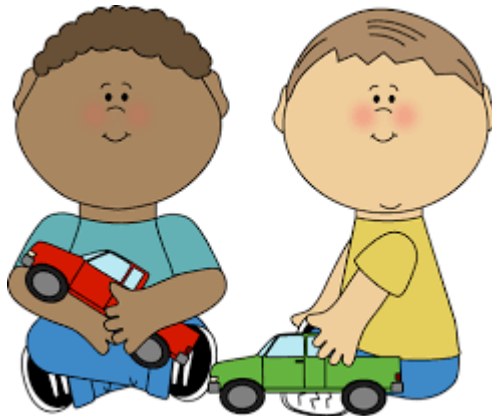



---

THE WHOLE KID (PRIVATE TUTORING)

---

*Population Served:* OHI, SLD

*Dates:* Summer 2017 and beyond

*Ages:* K – 12 and beyond

*Fee:* Call for information

*Organization:* The Whole Kid

*Contact:* Tim Tibbitts

*Address:* 18035 Fernway; Shaker Heights, OH 44122

*Phone:* 216-991-1707

*Email:* [LearnToSucceed@TheWholeKid.com](mailto:LearnToSucceed@TheWholeKid.com)

*Website:* [www.thewholekid.com](http://www.thewholekid.com)

*Descriptor:* The Whole Kid provides excellent, highly individualized tutoring for students K-12 and beyond. Summer enrichment or skill building.





---

TOWNSEND LEARNING CENTER

---

*Population Served:* SLD, V

*Dates:* Year round

*Ages:* Preschoolers – adults

*Fee:* Based on program scheduled

*Organization:* Townsend Learning Center

*Contact:* Sarah Littlefield

*Address:* 1667 E. 40<sup>th</sup> Street Cleveland, OH 44103 (Several locations Cleveland, OH)

*Phone:* 216-472-8300

*Email:* [sarah@learnwithus.com](mailto:sarah@learnwithus.com)

*Website:* [www.learnwithus.com](http://www.learnwithus.com)

*Descriptor:* All classes are diagnostic and individualized. Diagnostic testing is optional. For more information call contact. Program sites: Midtown – Cleveland, 1667 E. 40 (Loftworks) Akron - 2800 S. Arlington.







---

## ZONES OF REGULATION

---

*Population Served:* AUT, SLD, S/LI, OHI

*Dates:* Call for information

*Ages:* 6+ who have completed Kindergarten

*Fee:* Call for information

*Organization:* The Galvin Therapy Center

*Contact:* Marianne Wensel

*Address:* 25221 Miles Road, Suite F Warrensville Heights, OH 44128

*Phone:* 216-514-1600

*Email:* [marianne.wensel@galvintherapycenter.com](mailto:marianne.wensel@galvintherapycenter.com)

*Website:* <http://galvintherapycenter.com/>

*Descriptor:* The Zones of Regulation summer program is a curriculum created to help with emotional control, self-regulation and impulsivity. Emotional categorization is used to help children recognize and develop strategies and tools to regulate their emotional states. The first step is to learn the emotional states **associated with each of the four color 'zones', and then children learn how to choose the right tools for self-regulation.**

Being together in a group allows the children to share their ideas for tools. This also allows for a more collaborative environment. The Zones of Regulation requires practice in varied environments to be most effective, and allowing the children to work together helps each child apply the Zones to his or her life.

**The Galvin Therapy Center, Northeast Ohio's Premier Multidisciplinary Intervention Specialists will mark its 23rd year, offering activity/language based social skills programs, groups and intensives for toddlers to teens.**



# ART AND THERAPEUTIC PROGRAMS

---

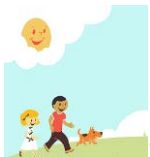

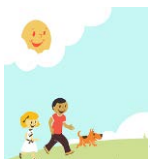



---

ACADEMIC FUN & FITNESS CAMP

---

*Population Served:* AUT, MD, OHI, TBI, ID, SLD, S/LI

*Dates:* June 12 to July 21 2017

8:45 AM - 4:00 PM Full-day

8:45 AM - 12:00 AM only

1:00 PM to 4:00 PM only

Before care 7:30 - 8:45 AM and after care 4:00 to 6:00 PM

*Ages:* 6-19 years old

*Fee:* Full Day \$2,500 Academic & Social Skills and Recreation

AM (half day) \$1,500 Academic Program

PM (half day) \$1,500 Social Skills and Recreational Program

Full day includes lunch. Full day and half-day includes snacks and before and after care.

*Organization:* Creative Education Institute, Inc.

*Contact:* Nikki Claverie, Assistant Camp Director; Carole Richards, Executive Camp Director

*Address:* Mailing Address: Creative Education Institute; 120 North Main Street;  
Chagrin Falls, OH 44022

Camp Address: Lakeland Community College\*; 7700 Clocktower Drive; Kirtland, OH 44094

\*The Academic Fun & Fitness Camp is not affiliated with or sponsored by Lakeland Community College.

*Phone:* 440-914-0200 or 1-800-335-7984; Fax: 440-542-1542

*Email:* [caroler@unschoolcamp.org](mailto:caroler@unschoolcamp.org)

*Website:* <http://www.unschoolcamp.org>

*Descriptor:* AFFC offers an exciting experience for campers with special learning needs in a structured setting. Campers gain new perspectives on learning while developing social skills, building self-esteem, playing non-competitive sports and improving basic reading and math skills.

**We encourage “kids to just be kids” during camp.**

**At this “un-school” camp, instructors and aides use systematic instruction and multi-sensory techniques (eyes, ears, touch and muscle movement) to improve campers’ basic reading and math skills.** Science, theater, music and art therapy, and martial arts, and other activities encourage campers to explore the world beyond the traditional classroom. One of the many highlights of camp is the special Parent Day presentation by our campers. The ratio of campers to staff -- 5:1.





---

ADAPTED DANCE PROGRAM, BEYOND WORDS: MUSIC & DANCE CENTER

---

*Population Served:* AUT, ED, MD, HI, OHI, TBI, ID, SLD, VI, OI, S/LI

*Dates:* 2017 Season -

Winter: January 2 – March 12;

Spring: March 13 – May 21 (no class 4/16, 5/27, 5/28);

Summer: June 12 - August 20;

Fall: September 16 - November 22

*Ages:* 3-22

*Fee:* Assessment: \$25.

Level 1: \$35/wk. private pay, \$40/wk. third party funding;

Level 2 & 3: \$250 for 60-minute class, \$200 for 45-minute class;

Level 4: Call for rates.

*Organization:* Beyond Words: Music & Dance Center

*Contact:* Erin Jester, MT-BC, Director of Admissions and Finance

*Address:* 6048 Royalton Road, North Royalton, OH 44133

*Phone:* 440-230-6100

*Email:* [info@beyondwordscenter.org](mailto:info@beyondwordscenter.org)

*Website:* [www.beyondwordscenter.org](http://www.beyondwordscenter.org)

*Descriptor:* The ultimate goal of our adaptive dance program is to mainstream our dancers into a traditional dance class. The benefit to these classes is the low teacher to student ratio (2:4-8). Skills taught in these **classes are the same as a typical dance class, but are tailored to each dancer's unique needs and abilities** in order to provide the most successful learning environment. Dancers have the opportunity to perform in our informal (late April/May) and formal (June) dance recitals. Various styles of dance classes available.

An individual assessment is required for any new student requesting an individual lesson or class at our North Royalton location.

Level 1 - Individual Adapted Dance Lesson

Level 2 - Adapted Dance Class

Level 3 - Adapted Dance Class with Peer Models

Level 4 - Inclusion into Traditional Dance Class





---

ADAPTED MUSIC LESSONS BEYOND WORDS: MUSIC & DANCE CENTER

---

*Population Served:* AUT, ED, MD, HI, OHI, TBI, ID, SLD, VI, OI, S/LI

*Dates:* On-going

*Ages:* All ages

*Fee:* Call for specific fees and pricing\*, 30 – 60 minutes (facilitated by a Board Certified Music Therapist)

\*Funding through CCBDD, MCBDD and SCBDD accepted

*Organization:* Beyond Words: Music and Dance Center

*Contact:* Erin Jester, MT-BC, Director of Admissions and Finance

*Address:* 6048 Royalton Road, North Royalton, OH 44133

*Phone:* 440-230-6100

*Email:* [info@beyondwordscenter.org](mailto:info@beyondwordscenter.org)

*Website:* [www.beyondwordscenter.org](http://www.beyondwordscenter.org)

*Descriptor:* Adapted music lessons focus on musical goals. Beginning adaptive music lessons with a music therapist can be the first step a student needs to successfully start a lifetime of musical learning. The purpose of adaptive music lessons is to provide additional support to increase musical skills until transitional music lessons can be achieved.

Studio lessons available for scheduling at the following locations:

- **North Royalton** - Beyond Words Studio, 6048 Royalton Rd.; North Royalton, OH 44133
- **Warrensville Heights** - Galvin Therapy Center, 25221 Miles Rd.; Warrensville Hts, OH 44128
- **Fairlawn** - Language Learning & Associates, 150 N Miller Rd.; Akron, OH 44333
- **Avon** - Building Blocks Therapy, 38530 Chester Rd.; Avon, OH 44011
- **In your home**





---

ADAPTED MUSIC LESSONS, MUSIC THERAPY ENRICHMENT CENTER, INC.

---

*Population Served:* AUT, ED, MD, HI, OHI, TBI, ID, SLD, VI, OI, S/LI

*Dates:* On-going. Visit our website for specific lesson dates

<http://www.mtecincorporated.com/#!music-instruction/ccjp>

*Ages:* All Ages

*Fee:* Weekly Cost, call for further information

*Organization:* Music Therapy Enrichment Center, Inc.

*Contact:* Alane Krumbine, MT-BC, Co-Director

*Address:* 26121 Center Ridge Road, Westlake, OH 44145

*Phone:* 440-250-0091 *Fax:* 440-250-0089

*Email:* [alane.krumbine@MTECincorporated.com](mailto:alane.krumbine@MTECincorporated.com)

*Website:* [www.mtecincorporated.com](http://www.mtecincorporated.com)

*Descriptor:* For those who require an individualized learning approach. Our adapted lessons include:

- \* Individualized lesson format
- \* Adapted repertoire and materials utilized
- \* Inclusion of additional materials (ex. schedules, visual supports, behavior plans)
- \* Multi-modal learning (ex. learning piano through instrument playing, movement and games)
- \* Additional focus areas include increasing





---

ADAPTED MUSICAL THEATRE CLASSES, BEYOND WORDS MUSIC & DANCE CENTER

---

*Population Served:* AUT, ED, MD, HI, OHI, TBI, ID, SLD, VI, OI, S/LI

*Dates:* June 12-August 14, 2017; *Classes Offered:*

Monday 5:00-6:00

Tuesday 5:00-6:00

Wednesday 5:00-6:00

Thursday 5:00-6:00

*Ages:* 4-6, 7-9, 10-13 & 14-18

*Fee:* \$250 Private Pay

\$350 Third Party Funding

\$150 Peer Models

\$25 annual registration fee for new students

*Organization:* Beyond Words Music & Dance Center

*Contact:* Erin Jester, Owner

*Address:* 6048 Royalton Road, North Royalton, OH 44133

*Phone:* 440-230-6100

*Email:* [info@beyondwordscenter.org](mailto:info@beyondwordscenter.org)

*Website:* [www.beyondwordscenter.org](http://www.beyondwordscenter.org)

*Descriptor:* Students will be introduced to the foundations of musical theatre in the areas of singing, dancing, and acting. Programming will be tailored to the individualized needs of all participants, allowing for self-expression and exploration into musical instruments, singing, and fine and gross motor skills. Performers increase physical control, self-expression & self-esteem!







---

ADAPTED TRIPLE THREAT MUSIC THEATRE CAMP, BEYOND WORDS: MUSIC & DANCE CENTER

---

*Population Served:* AUT, ED, MD, HI, OHI, TBI, ID, SLD, VI, OI, S/LI

*Dates:* Monday- Friday 9:00am-12:00pm

Camp 1: June 12-16

Camp 2: June 19-23

Camp 3: June 26-30

*Ages:* Ages 6-12

*Fee:* One Camp

- \$350 Third Party Funding
- \$325 Private Pay
- \$225 Peer Model

All Three Camps

- \$1000 Third Party Funding
- \$900 Private Pay
- \$650 Peer Model

*Organization:* Beyond Words: Music & Dance Center

*Contact:* Erin Jester, MT-BC, Director of Admissions and Finance

*Address:* 6048 Royalton Road, North Royalton, OH 44133

*Phone:* 440-230-6100

*Email:* [info@beyondwordscenter.org](mailto:info@beyondwordscenter.org)

*Website:* [www.beyondwordscenter.org](http://www.beyondwordscenter.org)

*Descriptor:* Campers will be introduced to the foundations of musical theatre in the areas of singing, dancing, and acting. Programming will be tailored to the individualized needs of all participants, allowing for self-expression and exploration into musical instruments, costumes, and fine and gross motor skills. Performers increase physical control, self-expression & self-esteem! Registration available online at <http://www.beyondwordscenter.org/portfolio/adapted-triple-threat-camp/>





---

AQUATIC THERAPY

---

*Population Served:* AUT, ED, MD, HI, OHI, TBI, ID, SLD, VI, OI, S/LI

*Dates:* Services are ongoing and offered year round.

*Ages:* 1 year - adulthood

*Fee:* \$67.50/45 minute session for non-members of the facility  
\$57.50/45 minute session for members of the facility

*Organization:* Rec2connect, LLC

*Contact:* Jen Knott, CTRS, ATRIC; Owner/Director

*Address:* The Mandel JCC, 26001 South Woodland Rd., Beachwood, OH 44122

The Gemini Center, 21225 Lorain Road - Fairview Park, Ohio 44126

*Phone:* 330-703-9001    *Fax:* 1-330-319-8737

*Email:* [Rec2connect@gmail.com](mailto:Rec2connect@gmail.com)

*Website:* [www.rec2connect.com](http://www.rec2connect.com)

*Descriptor:* Our Aquatic Therapy Programming is conducted in private 1:1 45 minute sessions. We provide 1:1 standardized assessments on land and in the pool, a parent or caretaker assessment, detailed list of goals and a treatment plan based on the comprehensive evaluation of all assessments, followed by daily documentation of progress.

A wide variety of aquatic equipment and therapeutic techniques are used to work with the natural dynamics of the water to assist clients with the motor planning that is involved in increasing muscle and tone development, exercise, safety, rehabilitation, swimming, strengthening, and overall recreation satisfaction.





## Art and Therapeutic Programs

### ART THERAPY STUDIO

*Population Served:* AUT, ED, ID, MD, OI, OHI, SLD, TBI

*Dates:* Year round

*Ages:* All

*Fee:* Varies depending on services

*Organization:* Art Therapy Studio

*Contact:* Jennifer Talley

*Address:* 12200 Fairhill Road, Cleveland, OH 44120

*Phone:* 216-791-9303

*Email:* [info@arttherapystudio.org](mailto:info@arttherapystudio.org)

*Website:* [www.arttherapystudio.org](http://www.arttherapystudio.org)

*Descriptor:* The Art Therapy Studio provides customized art therapy services for special needs populations. The professionally trained art therapists are skilled in helping people who suffer **physical, emotional and cognitive losses. They offer “Discover the Artist” classes throughout the year** for adults as well as specially designed programs for individuals or groups. Please call the office for information about programs to fit your needs.

Four locations: Art Therapy Studio/Fairhill; Art Therapy Studio/Metro Health Center; Art Therapy Studio/Rivers Edge; and Art Therapy Studio/Ursuline College.





---

ARTSNPLAY GROUP, THE MUSIC SETTLEMENT

---

*Population Served:* AUT, MD, HI, OHI, TBI, ID, SLD, VI, OI, S/LI

*Dates:* Summer 2017: June 20, 2017-July 27, 2017 (6 weeks), Tuesday and Thursday mornings 9:30-11:30 am; Ongoing: September 2017-May 2018

*Ages:* 3-6 years

*Fee:* Summer: \$492.00, for school year 2017-18, please call for fee information.

*Organization:* The Music Settlement

*Contact:* Ronna Kaplan, MA, MT-BC

*Address:* 11125 Magnolia Drive, Cleveland, OH 44106

*Phone:* 216-421-5806, ext. 142 *Fax:* 216-231-5007

*Email:* [rkaplan@themusicsettlement.org](mailto:rkaplan@themusicsettlement.org)

*Website:* [www.themusicsettlement.org](http://www.themusicsettlement.org)

*Descriptor:* ArtSNPlay, co-led by an Early Childhood teacher and a Board Certified Music Therapist, offers twice weekly group play experiences designed to provide developmentally appropriate opportunities to strengthen behavioral, social and communication skills. The curriculum is also designed to develop and support concepts in a classroom setting. The program's unique music therapy component reinforces the curriculum and skills through prescriptively designed music therapy interventions. Criteria for acceptance include identification of a special need, provision of an IEP or professional evaluation(s), and completion of an initial assessment with our staff. Children with special needs will have opportunities to bridge with peers who are typically developing. Financial aid available to qualified applicants.





## Art and Therapeutic Programs

---

### BALDWIN WALLACE SPEECH CLINIC

---

*Population Served:* AUT, MD, HI, OHI, TBI, ID, SLD, VI, S/LI

*Dates:* The clinic is open year round. Special summer camps offerings will be made available throughout the summer.

*Ages:* All ages (birth to 101 years)

*Fee:* All services and camps provided at the Baldwin Wallace Speech Clinic are free of charge to all participants.

*Organization:* Baldwin Wallace Speech Clinic

*Contact:* Christie Needham, Director of Clinical Education

*Address:* Mailing Address: 275 Eastland Road, Berea, Ohio 44017  
Physical Address: 285 Front Street, Berea, Ohio 44017

*Phone:* 440-826-2149

*Email:* [BWSpeechClinic@bw.edu](mailto:BWSpeechClinic@bw.edu)

*Website:* <http://www.bw.edu/resources/speech-clinic/>

*Descriptor:* The Baldwin Wallace Speech Clinic is a teaching clinic that provides speech-language therapy services free of charge to patients of any age and ability. Services range from individual therapy, groups, and summer camps and vary based on staffing availability.



## Art and Therapeutic Programs



---

### CAMP A.B.C. (ALWAYS BE COMMUNICATING)

---

*Population Served:* AUT, ED, MD, OHI, TBI, ID, SLD, OI, S/LI, Developmental Delay

*Dates:* June – August; Tuesday – Thursday, 11:00 am –1:00 pm

*Ages:* 3-6 years of age

*Fee:* \$280.00/week before March 15, 2017  
\$330.00/week after March 15, 2017

\$100 deposit to hold your child's place. If a third party is paying for camp and funds are confirmed, NO deposit is required.

*Organization:* Peak Potential Therapy

*Contact:* Holly Reimann, MA, CCC-SLP Owner and Camp Director

*Address:* 8848 Commons Blvd., Ste. 101, Twinsburg, OH 44087

*Phone:* 330-405-8776 Fax: 216-706-4561

*Email:* [hreimann@PeakPotentialTherapy.com](mailto:hreimann@PeakPotentialTherapy.com)

*Website:* [www.peakpotentialtherapy.com](http://www.peakpotentialtherapy.com)

*Descriptor:* Therapeutic, center-based, day camp developed for preschoolers with speech & language delays. We want them to have a fun, first-camp experience. Children with aggressive behaviors or multiple disabilities can attend with support of an aide. We want to provide a fun and interactive way to further develop their communication skills & have a better summer. Camp is purposefully kept small so each child will get direct instruction from the therapist. Space is limited to a max of 6 kids/week. Staff includes a therapist and aide to maintain the ratio (3 kids to 1 adult). Reserve your child's place with a \$100 deposit and complete our easy online registration form. Camp tuition includes supplies, visual supports, and data collection. We can bill for camp to County Boards of DD, Autism Scholarship Program, Jon Peterson Scholarship, school districts, Anthem, and more. Camp fills - Register today!





---

CAMP S.O.A.R.

---

*Population Served:* AUT, S/LI

*Dates:* June 26th-July 21st 2017 (Monday-Friday, no July 4th)

*Ages:* 9-14 years of age

*Fee:* 500.00/week, Campers must attend all 4 weeks

*Organization:* Chagrin Valley Speech Therapy Services, LLC

*Contact:* Melissa Baker M.S. CCC-SLP

*Address:* Camp address: Aurora High School 109 W Pioneer Trail, Aurora, OH 44202  
Chagrin Valley Speech Therapy Services, LLC 7160 Chagrin Road, Suite 175 Chagrin Falls, Ohio 44023

*Phone:* (440) 972-3670

*Email:* [chagrinvalleyspeech@gmail.com](mailto:chagrinvalleyspeech@gmail.com)

*Website:* [www.chagrinvalleyspeech.com](http://www.chagrinvalleyspeech.com)

*Descriptor:* A 4-week intensive social skills camp for children with autism led by a speech-language pathologist and intervention specialist. The instructors have more than 50 years of combined experience working with children with ASD. The camp will focus heavily on teaching communication and social skills through the utilization of visual supports, social stories, video modeling, and evidence-based social skills curriculums. There will be weekly occupational therapy groups and consultation. Social skills groups, led by the SLP, will occur twice each day and campers will also work on hygiene, cooking, art, and participate in gross motor activities. Typical peers will provide role-modeling and help facilitate activities. There will be a 2:1 student-staff ratio. Progress reports/summaries will be provided at the end of the experience.





---

CAMP SUNTASTIC DAY CAMP

---

*Population Served:* AUT, ED, ID, OHI, SLD, S/LI, TBI, Developmental Delay

*Dates:* June - August Fridays only, 11:30 am - 2:30 pm

*Ages:* 9 – 13 years

*Fee:* \$135/day with early registration and deposit by March 15, 2017; \$165/day after March 15, 2017.

Reserve your child's place with a \$100 deposit and complete our easy online registration form. Camp tuition includes supplies, visual supports, and data collection. We can bill for camp to County Boards of DD, Autism Scholarship Program, Jon Peterson Scholarship, school districts, Anthem, and more. If a third party is paying for camp and funds are confirmed, NO deposit is required.

*Organization:* Peak Potential Therapy

*Contact:* Holly Reimann, MA, CCC-SLP, Owner and Camp Director

*Address:* 8848 Commons Blvd., Suite 101, Twinsburg, OH 44087

*Phone:* 330-405-8776 *Fax:* 216-706-4561

*Email:* [hreimann@peakpotentialtherapy.com](mailto:hreimann@peakpotentialtherapy.com)

*Website:* [www.campsuntastic.com](http://www.campsuntastic.com)

*Descriptor:* **The “mini-SMILE Camp,” for those who cannot attend a full week!** Therapeutic, recreational, community-based, day camp developed for high functioning children with various disabilities. Children with aggressive behaviors or with multiple disabilities can attend with support of an aide. We want to provide a fun & interactive way for them to further develop social skills. Kids are encouraged to use their skills in different settings with small group instruction. A different field trip every week, which may include: Cleveland Zoo, Waterworks, Zip City, & more. Parents are responsible for dropping off & picking up their kids at the field trip location & packing a lunch. Camp is purposefully kept small so each child will get direct instruction from the therapist. Space is limited to a max of 6 kids/week. Staff includes: a therapist & an aide to maintain 3 to 1 ratio. Camp fills - Register today!







---

CATALYST FARM SUMMER CAMP

---

*Population Served:* Call for information

*Dates:* June 26-30  
July 10-14  
July 24-28  
August 7-11

*Ages:* 3-10 years

*Fee:* \$225 per week

*Organization:* Catalyst Farm

*Contact:* Jillian D. Pelland, OTR/L (Owner, Director of Occupational Therapy Services)

*Address:* 1021 Ridgewood Road Wadsworth, OH 44281

*Phone:* 234-206-0815

*Email:* [info@catalystfarm.com](mailto:info@catalystfarm.com)

*Website:* [www.catalystfarm.com](http://www.catalystfarm.com)

*Descriptor:* Catalyst Farm will once again be hosting summer camps on the farm! Camp **“counselors” will be made up of a team of Occupational, Physical and Speech Therapists. While the camp is not a therapy session, we will provide opportunities to facilitate each child’s therapy goals while participating in camp activities.** The activities included will address skills such as fine motor, gross motor, sensory motor, communication and social interaction. Each day will include time with the animals and other activities such as gardening and art. These camps are open to children of all abilities!



---

CLEVELAND HEARING AND SPEECH CENTER, SPEECH AND LANGUAGE THERAPY

---

*Population Served:* AUT, HI, TBI, ID, SLD, S/LI

*Dates:* On-going

*Ages:* All Ages

*Fee:* Varies

*Organization:* Cleveland Hearing & Speech Center

*Contact:* Michelle Foye

*Address:* 11635 Euclid Ave Cleveland, Ohio 44106  
7000 Town Centre Drive #200 Broadview Heights, Ohio 44147  
4257 Mayfield Road South Euclid, Ohio 44121

*Phone:* 216-231-8787 *Fax:* 216-231-7141

*Email:* [mfoye@chsc.org](mailto:mfoye@chsc.org)

*Website:* [www.chsc.org](http://www.chsc.org)

*Descriptor:* Cleveland Hearing & Speech Center provides comprehensive services to help children and adults develop or regain effective listening, speaking, reading and writing skills. We provide evaluations for speech, language, reading and writing as well individual and group therapy. Some of our specialty programs include a Parent-Toddler therapy group, FACetime stuttering therapy, and reading and writing therapy with a Wilson Reading System trained practitioner. We also provide Augmentative-Alternative Communication device evaluations and therapy. SmartPalate is a biofeedback device available for articulation therapy for children over 8 years old.





---

COOL CLARITY: a drop in, articulation lab designed to help your child produce rs, ss, ls and ths

---

*Population Served:* OHI, SLD, S/LI

*Dates:* Call for information

*Ages:* Pre-k through 11 years

*Fee:* Call for information

*Organization:* The Galvin Therapy Center

*Contact:* Donna R. Culley

*Address:* 25221 Miles Road, Suite F, Warrensville Hts., OH 44128

*Phone:* 216-514-1600

*Email:* [donna.culley@galvintherapycenter.com](mailto:donna.culley@galvintherapycenter.com)

*Website:* <http://galvintherapycenter.com/>

*Descriptor:* This fun group produces clear talkers, and is led by a speech –language pathologist using an approach based on the developmental acquisition of sounds.

Oral motor activities are designed to increase strength and coordination to improve speech intelligibility.

**The Galvin Therapy Center, Northeast Ohio's Premier** Multidisciplinary Intervention Specialists will mark its 22nd year, offering activity/language based social skills groups for toddlers to teens.





---

COVER TO COVER (I)

---

*Population Served:* AUT, ED, MD, HI, OHI, TBI, ID, SLD, VI, OI, S/LI

*Dates:* June 19 - August 4; Days/times to be determined

*Ages:* 9-14; Grouped by age, grade, and ability

*Fee:* 16, 90-minute sessions for \$560.00 (\$35.00 per session)

*Organization:* Reaching New Heights, LLC

*Contact:* Donna Culley, M.A. CCC/SLP

*Address:* 3505 East Royalton Road; Suite 221; Broadview Heights, OH

*Phone:* 440-241-8366

*Email:* [dculley@reachingnewhts.com](mailto:dculley@reachingnewhts.com)

*Website:* [www.reachingnewhts.com](http://www.reachingnewhts.com)

*Descriptor:* Give your child a chance to fall in love with books this summer! This book club will be led by an Integrated Language Arts Teacher and a Speech Language Pathologist. Your child will learn that books can be more exciting, more adventurous and more entertaining than anything else. The selected books will be high-interest, age appropriate fiction and guidance and activities will be provided by a licensed teacher. Additionally, this group will also serve as a setting for learning and applying social skills in a natural setting. The sessions will include a group task such as making a snack while interacting and cooperating with peers. The groups will engage in conversation about a joint topic while improving their reading comprehension and love of literature.





## Art and Therapeutic Programs

### COVER TO COVER (II)

Population Served: AUT, ED, MD, HI, OHI, TBI, ID, SLD, VI, OI, S/LI

Dates: 6/19/2017 to 8/4/2017; Dates to be determined

Ages: Grades 3-5 & Grades 6-8

Fee: 16, one-hour sessions \$400.00 (\$25.00 per session)

Organization: Reaching New Heights, LLC

Contact: Laina Culley

Address: 3505 East Royalton Road; Suite 221; Broadview Heights, OH

Phone: 440-829-4834

Email: [dculley63@gmail.com](mailto:dculley63@gmail.com)

Website: [www.reachingnewhts.com](http://www.reachingnewhts.com)

Descriptor: Give your child a chance to fall in love with books this summer! Laina Culley is an Integrated Language Arts teacher and will be leading a book club this summer. Your child will learn that books can be more exciting, more adventurous, and more entertaining than anything else! Literacy is the foundation of learning, and students who read succeed. Your child will be reading high-interest, age appropriate fiction with the guidance and activities provided by a licensed teacher. This is a great opportunity for growth.





## Art and Therapeutic Programs

---

### CREATIVE ARTS THERAPIES, BECK CENTER FOR THE ARTS

---

*Population Served:* AUT, ED, ID, MD, OI, OHI, SLD, S/LI, TBI, VI

*Dates:* Year round

*Ages:* All ages

*Fee:* Varies depending on service

*Organization:* The Beck Center for the Arts

*Contact:* Angel Foss MT-BC in Creative Arts Therapies

*Address:* 17801 Detroit Avenue, Lakewood, OH 44107

*Phone:* 216-521-2540, ext. 34

*Email:* [afoss@beckcenter.org](mailto:afoss@beckcenter.org)

*Website:* [www.beckcenter.org](http://www.beckcenter.org)

*Descriptor:* Through the use of the creative arts therapies, individuals with special needs, which include mental, physical or developmental disabilities, are encouraged to maximize their potential. Using music and art as a therapeutic tool, individuals address academic, motor, emotional, and social skills as well as talents in the fine arts. Each participant receives individualized treatment with personally designed goals tailored to meet his/her needs. Weekly sessions are offered on an individual, paired or group basis. Call for more information.





---

D.E.A.F. – DEDICATED TO THE ELIMINATION OF ASSUMPTIONS AND FALLACIES

---

*Population Served:* AUT, HI, SLD

*Dates:* Call for information

*Ages:* Call for information

*Fee:* Call for information

*Organization:* Cleveland Hearing and Speech Center, SignStage

*Contact:* William Morgan

*Address:* 11635 Euclid Avenue, Cleveland, OH 44106

*Phone:* 216-325-7559

*Email:* [whmorgan@chsc.org](mailto:whmorgan@chsc.org)

*Website:* [www.chsc.org](http://www.chsc.org)

*Descriptor:* Theater Arts in Residence - for all ages. Program integrates Theatre Arts into Language Arts curriculum.

D.E.A.F. – Designed for all ages. Teaches about conflicts and conflict resolution between the deaf and hearing communities. Teaches non-verbal communication through gesture, mime, and improvisation.

Call for more information on customizing a workshop for your school or organization.





## Art and Therapeutic Programs

### DIY GIFTS CONNECTIONS: MOTHER'S DAY

*Population Served:* AUT, S/LI, ADD/ADHD

*Dates:* Saturday, May 13th 9:30-11:30

*Ages:* 9+

*Fee:* \$70 per student per class, includes materials fee.

*Organization:* The KIDnections Group

*Contact:* Jamie Hughes

*Address:* All classes are held at:  
North Olmsted Recreation Center, 26000 Lorain Road, North Olmsted, OH 44070

*Phone:* 216 262-8163

*Email:* [thekidnectionsgroup@gmail.com](mailto:thekidnectionsgroup@gmail.com)

*Website:* [www.thekidnectionsgroup.com](http://www.thekidnectionsgroup.com)

*Descriptor:* This class will provide participants with an opportunity to create meaningful gifts for the Mother's Day holiday utilizing skills necessary for following directions, fine motor tasks, and cooperative interaction and engagement as the group shares supplies and helps each other with the various steps involved in each project.







## Art and Therapeutic Programs

---

### EMPOWERING EPILEPSY

---

*Population Served:* OHI, TBI, SLD, Epilepsy

*Dates:* June 5 - 9, 2017

*Ages:* Ages 9 - 13 from 9:00 a.m. - 12:30 p.m., Ages 14 - 18 from 1:00 a.m. - 4:30 p.m.

*Fee:* \$50 per child

*Organization:* Empowering Epilepsy

*Contact:* Leigh Goldie

*Address:* 32342 Springside Lane Solon, Ohio 44139-2059 (Office Address-please send payment and contact information to this address).  
Art Therapy Studio - 12200 Fairhill Rd, Cleveland, OH 44120 (Camp Address)

*Phone:* 440-248-6158

*Email:* [leigh@empoweringepilepsy.org](mailto:leigh@empoweringepilepsy.org)

*Website:* <http://empoweringepilepsy.org>

*Descriptor:* Illustrate your artistic flair through our 1 week - half day Empowering Through the Arts Summer Camp. Enjoy 90 minutes of Art Therapy sessions and then another 90 minutes of Music Therapy Sessions where you will discover your strengths and show what you can do!





---

EQUINE ASSISTED LEARNING

---

*Population Served:* AUT, ED

*Dates:* To be announced. Check our webpage or follow on fb. Typically once or twice a week for 4 weeks.

*Ages:* 9 and up

*Fee:* \$40.00 per session

*Organization:* Stable Solutions

*Contact:* Loree Stubblefield, MSW, LSW; Deanna Eshler, LPCC-S

*Address:* 12381 Easton Street NE Alliance, Ohio 44601

*Phone:* 330-733-3132 or 330-704-2105

*Email:* [ponykids@neo.rr.com](mailto:ponykids@neo.rr.com)

*Website:* [Stablesolutionsfarm.com](http://Stablesolutionsfarm.com)

*Descriptor:* This program is a non-riding program lead by licensed mental health professionals. The goal is to improve problem solving skills and improve emotional well-being to work through life challenges. This program utilizes the eagala model. There is no riding and no horsemanship taught during these sessions. This program happens on the ground with horses and is experiential and solution oriented.





---

FACETIME SUMMERCAMP

---

*Population Served:* S/LI, stuttering

*Dates:* Monday July 17-Thursday July 20 9:00am-3:30pm

*Ages:* 9-16 year old children who stutter

*Fee:* \$380 (some funding may be available)

*Organization:* Cleveland Hearing & Speech Center

*Contact:* Lauren Masuga

*Address:* 11635 Euclid Avenue, Cleveland, OH 44106

*Phone:* 216-325-7530 *Fax:* 216-325-7630

*Email:* [lmasuga@chsc.org](mailto:lmasuga@chsc.org)

*Website:* [www.chsc.org](http://www.chsc.org)

*Descriptor:* FACETIME Summer Camp at CHSC is designed for older children and young teens who want to communicate more fluently and confidently. Campers will participate in individual therapy to address their personal goals as well as group therapy. They will be encouraged to talk with peers who stutter in fun and interactive activities. The campers will practice their skills in real-life situations at restaurants and Cleveland area attractions. Parent education is incorporated into the summer camp program.





---

FARM BASED THERAPY

---

*Population Served:* AUT, ED, MD, TBI, ID, SLD, OI, S/LI

*Dates:* Year round, Monday thru Saturday

*Ages:* 3-18 years

*Fee:* Private Sessions - \$45 per half hour for Occupational Therapy and Speech Therapy. \$55 per half hour for Physical Therapy.

Group Sessions - ranging from \$150 - \$225 per 6 week session

Please see our website for more information regarding pricing.

*Organization:* Catalyst Farm

*Contact:* Jillian D. Pelland, OTR/L (Owner, Director of Occupational Therapy Services)

*Address:* 1021 Ridgewood Road Wadsworth, OH 44281

*Phone:* 234-206-0815

*Email:* [info@catalystfarm.com](mailto:info@catalystfarm.com)

*Website:* [www.catalystfarm.com](http://www.catalystfarm.com)

*Descriptor:* Private sessions can be either farm based, meaning they take place outside and on the farm or of a more traditional nature inside our clinic space.

We offer 6 different group therapy sessions, each with a different focus - socialization, fine motor, yoga, gross motor, hippotherapy and a Farm Life group where the children learn to take care of the farm and the animals.





---

FINE MOTOR FUN CAMP

---

*Population Served:* AUT, ED, MD, HI, OHI, TBI, OI, SLD, S/LI, VI

*Dates:* June 13, 2017- July 25, 2017

*Ages:* This camp is for children ages 4 to 6 who will not enter Kindergarten until the Fall of 2017

*Fee:* \$320

*Organization:* Abilities First, LLC

*Contact:* Bridget Coleman

*Address:* 20800 Westgate Suite 500, Fairview Park, OH 44126

*Phone:* 440-333-1880 *Fax:* 440-333-1834

*Email:* [abilities\\_first@sbcglobal.net](mailto:abilities_first@sbcglobal.net)

*Website:* [www.abilities1st.com](http://www.abilities1st.com)

*Descriptor:* This camp is for children ages 4 to 6 who will not enter kindergarten until the fall of 2017. Sessions will emphasize fine motor skills needed for pre-writing, grasp, introduction to upper case letters, writing name, attention to task, turn taking, and two hand use through a variety of sensory experiences and games.

**Fun “homework” activities will be provided after each class and progress** is dependent on completion of homework strategies. Groups will have a 4 to 1 ratio. Each class will be led by an Occupational Therapist/ Occupational Therapy Assistant. Minimum of 4 students and Maximum of 8 students per class.





---

GROUP CONNECTION

---

*Population Served:* AUT, ED, MD, HI, OHI, TBI, ID, SLD, VI, OI, S/LI

*Dates:* June-August

*Ages:* 3-5 years

*Fee:* Call for information

*Organization:* Rec2connect

*Contact:* Jen Knott, CTRS, ATRIC; Owner/ Director

*Address:* Gemini Center, 21225 Lorain Rd.; Fairview Park, OH 44126  
Friendship Circle, 27900 Gates Mills Blvd.; Pepper Pike, OH 44124

*Phone:* 330-703-9001    *Fax:* 1-330-319-8737

*Email:* [rec2connect@gmail.com](mailto:rec2connect@gmail.com)

*Website:* [www.rec2connect.com](http://www.rec2connect.com)

*Descriptor:* Focusing on achieving developmental milestones, interacting socially with peers, participating in teamwork/teambuilding activities, demonstrating appropriate emotional control, and acquiring new skills related to leisure and sport.

Children will follow a schedule of activities, intertwining individual therapeutic goals with gross motor activities, socialization, teambuilding activities, games, and a variety of strategically adapted sports activities. **Positive reinforcement and behavioral strategies are used to assist children's** learning and mastery of skills. Each child will have an individual standardized assessment, followed by establishing goals and treatment plans.





---

## HIPPOTHERAPY

---

*Population Served:* AUT, ED, MD, OHI, TBI, ID, SLD, OI, S/LI

*Dates:* Year round, Monday - Saturday

*Ages:* 3-18

*Fee:* In a group setting, Pony Club, is offered a \$150 for a 6 week session.

Private Hippotherapy sessions are \$45 per half hour if run by either an Occupational or Speech Therapist, \$55 per half hour if run by a Physical Therapist

*Organization:* Catalyst Farm

*Contact:* Jillian Pelland, OTR/L, Owner

*Address:* 1021 Ridgewood Road; Wadsworth, OH 44281

*Phone:* 234-248-4022

*Email:* [info@catalystfarm.com](mailto:info@catalystfarm.com)

*Website:* [www.catalystfarm.com](http://www.catalystfarm.com)

*Descriptor:* Hippo is the Greek word for horse and hippotherapy is the use of a horse's movement as part of a treatment strategy in either an Occupational Therapy, Physical Therapy or Speech Therapy session. Unlike therapeutic riding, hippotherapy never teaches horsemanship skills. It is not a horseback riding lesson, but rather the use of the horse's movement, and the resulting effect on the child's body, to enhance the therapist's session. The horse is like a big, live therapy ball!





---

INTERACTIVE METRONOME (IM) INTENSIVES

---

*Population Served:* OHI, SLD, S/LI, TBI

*Dates:* Call for information

*Ages:* 5 years +

*Fee:* Call for information

*Organization:* The Galvin Therapy Center

*Contact:* Marianne Wensel

*Address:* 25221 Miles Road, Suite F, Warrensville Hts., OH 44128

*Phone:* 216-514-1600

*Email:* [marianne.wensel@galvintherapycenter.com](mailto:marianne.wensel@galvintherapycenter.com)

*Website:* <http://galvintherapycenter.com/>

*Descriptor:* Interactive Metronome (IM) is an evidence-based, engaging therapeutic modality that improves cognitive and motor skills. The design of the program ensures that children recognize progress as it is occurring, increasing their motivation toward therapy. The IM intensive will be customized to meet the needs of the children 5 years and up, following an initial assessment. IM is used to improve: attention, coordination, language processing, reading and math fluency, and control of impulsivity/aggression. IM is also used to enhance sports performance for teens and adults.

**The Galvin Therapy Center, Northeast Ohio's Premier Multidisciplinary Intervention Specialists** will mark its 23rd year, offering activity/language based social skills groups for toddlers to teens.







## Art and Therapeutic Programs

### LAKESHORE SPEECH THERAPY, LLC

*Population Served:* AUT, ID, MD, SLD, S/LI:

*Dates:* Year round

*Ages:* 18 months and up

*Fee:* Call for information

*Organization:* Lakeshore Speech Therapy, LLC

*Contact:* Tracy Biller, M.A., CCC/SLP or Ellen Spear M.A., CCC/SLP

*Address:* 24500 Center Ridge, Suite 180, Westlake, OH 44145

*Phone:* 440-471-7190

*Email:* [tbiller@lakeshorespeech.com](mailto:tbiller@lakeshorespeech.com)

*Website:* [www.lakeshorespeech.com](http://www.lakeshorespeech.com)

*Descriptor:* Speech-language therapy services provided year-round for ages 18 months to adult. Social skills groups are offered in the summer for different age groups while others continue year-round.





---

LEAFBRIDGE EXTENDED SCHOOL YEAR CAMP

---

*Population Served:* AUT, MD, OHI, TBI, ID, VI, OI, S/LI, HI

*Dates:* Two sessions: June 12- July 7 and July 17- August 11

*Ages:* Two groups: Ages 4-8 and Ages 9 and up

*Fee:* Payment source either through school district or private pay. Fee negotiable depending on need

*Organization:* UCP of Greater Cleveland

*Contact:* Intesar Taye

*Address:* 10011 Euclid Avenue, Cleveland, Ohio 44106

*Phone:* 216-791-8363 ext.1247

*Email:* [itaye@ucpcleveland.org](mailto:itaye@ucpcleveland.org)

*Website:* [www.leafbridge.org](http://www.leafbridge.org)

*Descriptor:* At LeafBridge Extended School Year Camp, our certified, highly trained therapists use evidence based practice and cutting edge services to help students reach their educational goals. They are well-versed in the Individualized Education Program (IEP) process and the regulations set forth in the Individuals with Disabilities Education Act (IDEA). LeafBridge therapists are specialists in therapy for children with a wide range of disabilities, especially those with complex needs and multiple disabilities. This camp supports school-based therapy services **according to the student's** IEP as they improve educationally relevant skills through multi-disciplined therapy during a four-week period, three days-per-week, two to three hours-per-day.





## Art and Therapeutic Programs

---

### MEDINA CREATIVE THERAPY

---

*Population Served:* AUT, ED, MD, HI, OHI, TBI, ID, SLD, VI, OI, S/LI

*Dates:* Open all year

*Ages:* 4 years old and up

*Fee:* \$300.00 for a 12 week session

*Organization:* Medina Creative Housing

*Contact:* Sharon Biggins

*Address:* 5200 Lake Rd.; Medina, Ohio 44256

*Phone:* 330-591-4434

*Email:* [sharon@medinacreativeliving.com](mailto:sharon@medinacreativeliving.com)

*Website:* [www.medinacreativehousing.com](http://www.medinacreativehousing.com)

*Descriptor:* We are a PATH certified program that offers therapeutic horseback riding. We also offer a Special Olympics Equestrian Competition Team. Riding lessons are also available to non-disabled riders.





---

MUSIC & SOCIAL SKILLS, SOCIAL PLAY & ROUTINES, BEYOND WORDS: MUSIC & DANCE  
CENTER

---

*Population Served:* AUT, ED, MD, HI, OHI, TBI, ID, SLD, VI, OI, S/LI

*Dates:* Spring 2017 Session (10 weeks), March 13 - May 26

Mondays 5:00-5:45 pm

Tuesday 2:00-2:45 pm

Summer 2017 Session (10 weeks), Dates & Times: TBD

*Ages:* Ages 3-12

*Fee:* \$200 Private Pay

\$250 Third Party Funding (CCBDD, Autism Scholarship)

*Organization:* Beyond Words: Music & Dance Center

*Contact:* Erin Jester, MT-BC, Director of Admissions & Finance

*Address:* Building Blocks Therapy, 38530 Chester Rd, Avon, Ohio

*Phone:* 440-230-6100

*Email:* [info@beyondwordscenter.org](mailto:info@beyondwordscenter.org)

*Website:* [www.beyondwordscenter.org](http://www.beyondwordscenter.org)

*Descriptor:* Group lessons will be individualized to target social play and/or daily social routines, including but not limited to: greetings, appropriate body space, turn taking, and using gestures and language appropriately. A variety of music and arts based activities will be used to enhance programming.

\*Class composition based on prerequisite social skills and current level of functioning.

\*Call for more specific group information





## Art and Therapeutic Programs

### MUSIC THERAPY / THE MUSIC SETTLEMENT @ SOLON CENTER FOR THE ARTS

*Population Served:* AUT, ED, MD, HI, OHI, TBI, ID, SLD, VI, OI, S/LI

*Dates:* Summer 2017: June 6, 2017-July 27, 2017 (7 weeks) No sessions week of July 4th

Ongoing: September 2017-May 2018 (# weeks to be determined)

*Ages:* Individual music therapy sessions: 1 month and up

Group music therapy sessions: 18 months and up

*Fee:* Summer 2017: Individual music therapy 45 minute sessions: \$456.75

Individual music therapy 60 minute sessions: \$609.00

Group music therapy 45 minute sessions: \$299.25

Group music therapy 60 minute sessions: \$399.00

For 2017-18 school year, please call for fee information.

Financial aid available to qualified applicants.

*Organization:* The Music Settlement @ Solon Center for the Arts

*Contact:* Lori Lundeen-Smith, MS, CCC-SLP, MT-BC

*Address:* Music Settlement: 11125 Magnolia Drive, Cleveland, OH 44106

Sessions held at Solon Center for the Arts Annex, 33300 Station Street, Solon, OH 44139

*Phone:* 216-421-5806, ext. 141 *Fax:* 216-231-5007

*Email:* [llsmith@themusicsettlement.org](mailto:llsmith@themusicsettlement.org)

*Website:* [www.themusicsettlement.org](http://www.themusicsettlement.org)

*Descriptor:* Individual or small group music therapy sessions (including parent-child groups) are available for children and adults of all ages. Board-Certified Music Therapists design music therapy **plans to meet each individual's needs and to provide opportunities to address goals such as** enhancing psychosocial/behavioral, communication/language, perceptual/motor, cognitive skills, and/or improving musical skills. Group sessions are fun, engaging and structured to help participants learn and practice social and communication skills. Adapted instrument or vocal instruction may be part of music therapy also. Building upon each person's **strengths and interests**, music experiences may include singing, instrument playing, movement, listening, improvisation, song writing, or dramatization. An assessment (\$85) is required for all new registrants. Regular progress evaluations are provided for participants.





## Art and Therapeutic Programs

### MUSIC THERAPY @ THE MUSIC SETTLEMENT

*Population Served:* AUT, ED, MD, HI, OHI, TBI, ID, SLD, VI, OI, S/LI

*Dates:* Summer 2016: June 27 -August 5, (6 weeks)

Ongoing: September 2016-June 2017 (36 weeks)

*Ages:* Individual music therapy: 1 month and up; Group music therapy: 18 months and up

*Fee:* Summer Individual music therapy 45 minute sessions: \$328.50

Summer Individual music therapy 60 minute sessions: \$438.00

Summer Group music therapy 45 minute sessions: \$211.50

Summer Group music therapy 60 minute sessions: \$282.00

*Organization:* The Music Settlement Center for Music Therapy

*Contact:* Lori Lundeen-Smith, MS, CCC-SLP, MT-BC

*Address:* 11125 Magnolia Drive University Circle, Cleveland, OH 44106

*Phone:* 216-421-5806, ext. 141 *Fax:* 216-231-5007

*Email:* [lsmith@themusicsettlement.org](mailto:lsmith@themusicsettlement.org)

*Website:* [www.themusicsettlement.org](http://www.themusicsettlement.org)

*Descriptor:* Individual or small group music therapy sessions (including parent-child groups) are available for children and adults of all ages. Board-Certified Music Therapists design music therapy **plans to meet each individual's needs and to provide opportunities to address goals** such as enhancing psychosocial/behavioral, communication/language, perceptual/motor, cognitive skills, and/or improving musical skills. Group sessions are fun, engaging and structured to help participants learn and practice social and communication skills. Adapted instrument or vocal **instruction may be part of music therapy also. Building upon each person's strengths and interests,** music experiences may include singing, instrument playing, movement, listening, improvisation, song writing, or dramatization. An assessment (\$85) is required for all new registrants. Regular progress evaluations are provided for participants.





---

MUSIC THERAPY, BEYOND WORDS: MUSIC & DANCE CENTER

---

*Population Served:* AUT, ED, MD, HI, OHI, TBI, ID, SLD, VI, OI, S/LI

*Dates:* On-going

*Ages:* All ages

*Fee:* Call for specific fees and pricing\* 30, 45, & 60-minute session options scheduled 1-2 times/wk.

\*Funding through CCBDD, MCBDD, SCBDD and Autism Scholarship accepted

*Organization:* Beyond Words: Music & Dance Center

*Contact:* Erin Jester, MT-BC, Director of Admissions & Finance

*Address:* 6048 Royalton Road, North Royalton OH 44133

*Phone:* 440-230-6100

*Email:* [info@beyondwordscenter.org](mailto:info@beyondwordscenter.org)

*Website:* [www.beyondwordscenter.org](http://www.beyondwordscenter.org)

*Descriptor:* Music therapy uses music as the therapeutic stimulus to achieve non-musical treatment goals. Goals can address a wide range of physical, emotional, cognitive, and social needs. Weekly sessions range from 30-60 minutes and are facilitated by Board Certified Music Therapists.

Studio sessions available at the following locations:

- **North Royalton** - Beyond Words Studio, 6048 Royalton Rd.; North Royalton, OH 44133
- **Warrensville Heights** - Galvin Therapy Center, 25221 Miles Rd.; Warrensville Hts, OH 44128
- **Fairlawn** - Language Learning & Associates, 150 N Miller Rd.; Akron, OH 44333
- **Avon** - Building Blocks Therapy, 38530 Chester Rd.; Avon, Ohio 44011
- **In your home**





---

MUSIC THERAPY: MUSIC THERAPY ENRICHMENT CENTER

---

*Population Served:* AUT, ED, MD, HI, OHI, TBI, ID, SLD, VI, OI, S/LI

*Dates:* On-going

*Ages:* All ages

*Fee:* \*FREE 30-Minute evaluations\*

*Organization:* Music Therapy Enrichment Center, Inc.

*Contact:* Alane J. Krumbine, MT-BC, Co-Director

*Address:* 26121 Center Ridge Road, Westlake, OH 44145

*Phone:* 440-250-0091 *Fax:* 440-250-0089

*Email:* [alane.krumbine@MTECincorporated.com](mailto:alane.krumbine@MTECincorporated.com)

*Website:* [www.MTECincorporated.com](http://www.MTECincorporated.com)

*Descriptor:* We provide quality music therapy service to all

- \* At our facility
- \* In your home
- \* In the community

Sessions typically last 30-60 minutes, 1-2 times per week and are facilitated by Board Certified Music Therapists. Visit our website for current information on our popular MUSIC & SOUND summer classes. We are a provider for ASP, Jon Peterson Scholarship, and Cuyahoga and Lorain County Board of Developmental Disabilities.







---

MUSICAL REVUE

---

*Population Served:* AUT, ED, MD, HI, OHI, TBI, ID, SLD, VI, OI, S/LI

*Dates:* Summer 2017: June 26-August 2, 2017 (6 weeks), Mondays and Wednesdays 5:30-7:00 pm  
Ongoing: September 2017-June 2018 (36 weeks), Wednesdays 5:30-6:30 pm

*Ages:* 15 years and up

*Fee:* Summer 2017: \$762  
For 2017-18 school year, please call for fee information.  
Financial aid available to qualified applicants

*Organization:* The Music Settlement

*Contact:* Anne M. Reed, MT-BC

*Address:* 11125 Magnolia Drive, Cleveland, OH 44106

*Phone:* 216-421-5806, ext. 141 *Fax:* 216-231-5007

*Email:* [areed@themusicsettlement.org](mailto:areed@themusicsettlement.org)

*Website:* [www.themusicsettlement.org](http://www.themusicsettlement.org)

*Descriptor:* Teens and adults with special needs will have a unique opportunity to interact and learn new skills with peers in a rich musical experience adapted to individual need. The curriculum includes basic musical performance skills, such as singing, dancing, experiential warm-ups, musical vocabulary, dramatic expression, and stage presence. A musical "revue" format will be utilized, with therapeutic emphasis on social communication skills, conceptual skills related to abstract thinking, attending to group tasks, and following directions. Group acceptance and placement will be at the discretion of the Center, following a required group assessment/audition.





## Art and Therapeutic Programs

### PEDIATRIC NEUROPSYCHOLOGY CENTER RAINBOW BABIES & CHILDREN HOSPITAL

*Population Served:* AUT, ED, GT, HI, ID, MD, OI, OHI, SLD, S/LI, TBI, VI

*Dates:* Year round

*Ages:* 5 – 18 years (If under 5 years, call office for information). Also college age

*Fee:* Call for information

*Organization:* **Rainbow Babies & Children's Hospital**

*Contact:* Christine T. Barry, Ph.D.

*Address:* 11100 Euclid Avenue, Cleveland, OH 44106

*Phone:* 216-844-3230

*Email:* N/A

*Website:* <http://www.uhhospitals.org/>

*Descriptor:* Assessment available for children with learning problems. Also serves individuals with neurological disorders. For more information, intake form or other locations, call 216-844-3230.





## Art and Therapeutic Programs

---

### PONY TALES FARM

---

*Population Served:* AUT, ED, HI, ID, MD, OHI, SLD, S/LI, VI

*Dates:* Spring, Summer & Fall classes

*Ages:* 2 years - adults

*Fee:* Call for information

*Organization:* Pony Tales Farm

*Contact:* Lorraine Schaffner

*Address:* 13360 Cowley Road, Columbia Station, OH 44028

*Phone:* 440-891-9992

*Email:* [ponytalesfarms@gmail.com](mailto:ponytalesfarms@gmail.com)

*Website:* [www.ponytalesfarm.org](http://www.ponytalesfarm.org)

*Descriptor:* Pony Tales Farm is a non-profit organization with the goals of helping children and rescuing animals (horses). We offer riding lessons, pony camps, therapeutic riding and interaction on the farm with nature as well as all our other farm animals. We also offer field trips and other events (birthday parties, festival events, etc.)





---

PRIVATE ADAPTED DANCE LESSONS

---

*Population Served:* AUT, ED, MD, HI, OHI, TBI, ID, SLD, VI, OI, S/LI

*Dates:* Ongoing

*Ages:* All Ages

*Fee:* Call for specific fees and pricing

*Organization:* Beyond Words: Music & Dance Center

*Contact:* Erin Jester, MT-BC, Director of Admissions and Finance

*Address:* 6048 Royalton Road, North Royalton, OH 44133

*Phone:* 440-230-6100

*Email:* [info@beyondwordscenter.org](mailto:info@beyondwordscenter.org)

*Website:* [www.beyondwordscenter.org](http://www.beyondwordscenter.org)

*Descriptor:* A private dance lesson allows the teacher to focus on the skills and needs of the dancer. We tailor private lessons to developing the dancers' skills in social, communication and gross motor, as well as developing a foundation for dance. Your family and dancer can choose the style of class: lyrical, ballet, jazz, tap, tumbling, yoga or creative movement. If there is no known preference, an exploration of various styles occurs over two classes.

30, 45, and 60-minute weekly classes are currently offered at our North Royalton studio.





## Art and Therapeutic Programs

---

### PSYCHOLOGICAL SERVICE

---

*Population Served:* AUT, ED, HI, OHI, TBI, SLD, VI, S/LI, Social, emotional, behavioral problems

*Dates:* Ongoing

*Ages:* 0-22 years

*Fee:* \$320 for initial evaluation; \$175 for 60 minute follow-up

*Organization:* Meghan Barlow & Associates

*Contact:* Sarah Giaco

*Address:* 20220 Center Ridge Road, Ste 165, Rocky River, OH 44116

*Phone:* 440-409-0307

*Email:* [meghan@drmeghanbarlow.com](mailto:meghan@drmeghanbarlow.com)

*Website:* [www.meghanbarlowandassociates.com](http://www.meghanbarlowandassociates.com)

*Descriptor:* Meghan Barlow and Associates is a multidisciplinary group focused on children, adolescents, and adults. Psychologists are available to provide diagnostic assessments and comprehensive evaluations, therapists of different backgrounds are available to provide individual, family, marriage, and group therapies covering a variety of concerns. A behavior therapist runs ongoing social skills groups. A doctoral level speech and language therapist is available to provide evaluations, individual, and group therapy. We can conduct school and off-site observations as well as Independent Education Evaluations.





---

RECREATIONAL RESPITE PROGRAM (DD)

---

*Population Served:* AUT, OHI, SLD, S/LI, CD

*Dates:* Call for information

*Ages:* 13 years and up

*Fee:* Varies

*Organization:* Community Services of Summit County

*Contact:* Tess Flannery

*Address:* 812 Biruta Street, Akron, OH 44307

*Phone:* 330-762-2961, ext. 224

*Email:* [tflannery@clevelandcatholiccharities.org](mailto:tflannery@clevelandcatholiccharities.org)

*Website:* <http://ccdogle.org/summit-county>

*Descriptor:* Social and recreational opportunities, field trips, and camp weekends.





---

ROYALTON MUSIC CENTER

---

*Population Served:* AUT, ED, GT, HI, ID, MD, OI, OHI, SLD, S/LI, TBI, VI

*Dates:* Year round

*Ages:* All

*Fee:* \$110.00 per month for 30 minute sessions

\$165.00 per month for 45 minute sessions

\$220.00 per month for 60 minute sessions

*Organization:* Royalton Music Center

*Contact:* Danielle Musat or Megan Malko

*Address:* 10167 Royalton Road, North Royalton, OH 44133

*Phone:* 440-237-9400

*Email:* [m.malko@royaltonmusic.com](mailto:m.malko@royaltonmusic.com)

*Website:* [www.royaltonmusic.com](http://www.royaltonmusic.com) , [www.professionalsuitebyrmc.com](http://www.professionalsuitebyrmc.com)

*Descriptor:* Sessions are one-on-one and are based on individual needs. Weekly sessions are most common. Please call for days and times available. Location also offers private lessons which may **be catered to your child's needs. Preschool tours are also available. Call for information.**





---

S.M.I.L.E. SUMMER CAMP (SPECIAL MEMORIES INCLUDE LAUGHTER AND ENRICHMENT  
SUMMER CAMP)

---

*Population Served:* AUT, ED, MD, OHI, TBI, ID, SLD, OI, S/LI, Developmental Delay

*Dates:* June - August; Monday - Friday, 9:00 am - 3:00 pm

*Ages:* 4-8 years of age, 9-13 years of age, and 13-18 years of age (alternating weekly sessions)

*Fee:* \$599/week with early registration and deposit by March 15, 2017; \$699/week after March 15, 2017.

Reserve your child's place with a \$100 deposit and complete our easy online registration form. Camp tuition includes supplies, visual supports, and data collection. We can bill for camp to County Boards of DD, Autism Scholarship Program, Jon Peterson Scholarship, school districts, Anthem, and more. If a third party is paying for camp and funds are confirmed, NO deposit is required.

*Organization:* Peak Potential Therapy

*Contact:* Holly Reimann, MA, CCC-SLP, Owner and Camp Director

*Address:* 8848 Commons Blvd., Suite 101, Twinsburg, OH 44087

*Phone:* 330-405-8776    *Fax:* 216-706-4561

*Email:* [hreimann@peakpotentialtherapy.com](mailto:hreimann@peakpotentialtherapy.com)

*Website:* [www.smilesummercamp.com](http://www.smilesummercamp.com)

*Descriptor:* Therapeutic, community-based, day camp developed for high functioning children with various disabilities. Children with aggressive behaviors or with multiple disabilities can attend with support of an aide. We want to provide a fun & interactive way to further develop social skills & have a better summer. Kids are encouraged to use their skills in different settings with small group instruction. A different field trip every day, which may include: the Cleveland Zoo, Waterworks, Zip City, & more. We begin our day at the therapy center, transport the kids to the field trips, and return to the center at the end. Camp is purposefully kept small so each child will get direct instruction **from the therapist. If you cannot attend a full week, then "Camp Suntastic" is a good fit! Space is limited to a max of 6 kids/week. Staff includes: a therapist & a camp assistant. Camp fills - Register today!**







---

SENSORY INTENSIVES

---

*Population Served:* AUT, ID, OHI, SLD, S/LI, TBI,

*Dates:* Call for information

*Ages:* 3 years +

*Fee:* Call for information

*Organization:* The Galvin Therapy Center

*Contact:* Marianne Wensel

*Address:* 25221 Miles Road, Suite F, Warrensville Heights, OH 44128

*Phone:* 216-514-1600

*Email:* [marianne.wensel@galvintherapycenter.com](mailto:marianne.wensel@galvintherapycenter.com)

*Website:* <http://galvintherapycenter.com/>

*Descriptor:* A sensory intensive is an individualized program, led by an occupational therapist, developed to address sensory processing deficits. Through therapeutic use of play and specialized equipment, the child learns to adjust to a variety of sensory information and respond appropriately/adaptively.

This program will begin with an assessment and will include parent training/support throughout the program. Sensory sessions will be 60 minutes in length over 3-5 times per week for 6-8 weeks. Additional therapeutic modalities will be explored such as CranioSacral therapy, Behavioral-social/emotional therapy, listening interventions.

**The Galvin Therapy Center: Northeast Ohio's Premier Multidisciplinary Intervention Specialists** will mark its 23rd year, offering activity/language based social skills programs, groups and intensives for toddlers to teens.





## Art and Therapeutic Programs

### SOCIAL SKILLS/BEHAVIORAL GROUPS

*Population Served:* AUT, ED, ID, SLD

*Dates:* Mondays and Wednesday evenings. Other days can be arranged.

*Ages:* 10 and up

*Fee:* \$40.00 per session

*Organization:* Stable Solutions

*Contact:* Loree Stubblefield, MSW, LSW; Deanna Eshler, LPCC-S

*Address:* 12381 Easton Street NE Alliance, Ohio 44601

*Phone:* 330-733-3132 or 330-704-2105

*Email:* [ponykids@neo.rr.com](mailto:ponykids@neo.rr.com)

*Website:* [Stablesolutionsfarm.com](http://Stablesolutionsfarm.com)

*Descriptor:* This group is held at Stable Solutions farm. Specifically for pre-teens and teens who are interested in working with animals, enjoy being outdoors, have a desire to improve self regulation, build relationship skills, confidence, leadership and problem solving skills. This group does not require riding to participate, riding is an option.





---

SPORTS CONNECTION

---

Population Served: AUT, ED, MD, HI, OHI, TBI, ID, SLD, VI, OI, S/LI

Dates: June-August

Ages: 6-10 years

Fee: Call for information

Organization: Rec2connect

Contact: Jen Knott, CTRS, ATRIC; Owner/ Director

Address: Gemini Center, 21225 Lorain Rd.; Fairview Park, OH 44126

Friendship Circle, 27900 Gates Mills Blvd.; Pepper Pike, OH 44124

Phone: 330-703-9001 Fax: 1-330-319-8737

Email: [rec2connect@gmail.com](mailto:rec2connect@gmail.com)

Website: [www.rec2connect.com](http://www.rec2connect.com)

Descriptor: Focusing on mastery of a variety of sports skills and games, interacting socially and demonstrating good sportsmanship with peers, participating in teamwork/teambuilding activities, and demonstrating appropriate emotional control. Participants will learn a variety of sports games, rules, and skills.

Children will follow a schedule of activities, intertwining individual therapeutic goals with gross motor activities, socialization, teambuilding activities, games, and a variety of strategically adapted sports activities.

Positive **reinforcement and behavioral strategies are used to assist children's learning and mastery** of skills. Each child will have an individual standardized assessment, followed by establishing goals and treatment plans.





---

SUMMER ENRICHMENT READING CAMP

---

*Population Served:* SLD, S/LI, reading

*Dates:* Weeks of June 12 - July 21, 2017

*Ages:* Entering 1st - 5th grade

*Fee:* \$310.00

*Organization:* Cleveland Hearing & Speech Center

*Contact:* Barbara Choudhury

*Address:* 11635 Euclid Ave Cleveland, Ohio 44106

*Phone:* 216-325-7532   *Fax:* 216-325-7632

*Email:* [bchoudhury@chsc.org](mailto:bchoudhury@chsc.org)

*Website:* [www.chsc.org](http://www.chsc.org)

*Descriptor:* This camp is a specialized program using small groups, fun activities, and research based strategies for teaching reading and spelling. Each group meets two hours per week and all groups are facilitated by Speech-Language Pathologist certified as Wilson Dyslexia Practitioners. Reading skills lead to strong receptive and expressive language skills and a large vocabulary. Other benefits include gaining the ability to understand what is read and the ability to read naturally and effortlessly.





---

SUMMER SESSION SKILLS/BEHAVIORAL GROUPS

---

*Population Served:* AUT, ED, ID, SLD

*Dates:* Twice a Week/Three Week sessions Dates and times to be announced. Typically times are 9:30 am to 12:30 pm. or 1:00 to 4:00.

*Ages:* 8 and up

*Fee:* \$500.00 a month/funding may be available

*Organization:* Stable Solutions

*Contact:* Loree Stubblefield, MSW, LSW; Deanna Eshler, LPCC-S

*Address:* 12381 Easton Street NE Alliance, Ohio 44601

*Phone:* 330-733-3132 or 330-704-2105

*Email:* [ponykids@neo.rr.com](mailto:ponykids@neo.rr.com)

*Website:* [Stablesolutionsfarm.com](http://Stablesolutionsfarm.com)

*Descriptor:* Social/Behavioral skills group for kids interested in working with animals, improving emotional regulation, building relationships and problem solving skills. May include riding but riding is not required. Activities are held outdoors or in an indoor arena. Sessions may also include swimming during July and August groups. Our Programs are led by a Licensed Social Worker and Clinical Counselor.





---

TAE KWON DO FUSION CAMP

---

*Population Served:* AUT, HI, ID, OI, OHI, SLD, S/LI, TBI, VI

*Dates:* Call for information

*Ages:* 5 – 12

*Fee:* Call for information

*Organization:* Insight Learning & Wellness Center, LLC

*Contact:* Michelle Martin, Ed.S.

*Address:* 25901 Emery Rd. Ste. 112, Warrensville Hts., OH 44128

*Phone:* 216-765-4470

*Email:* [mmartin@insight-wellness.com](mailto:mmartin@insight-wellness.com)

*Website:* [www.insight-wellness.com](http://www.insight-wellness.com)

*Descriptor:* Looking for improvements in Motor Skills, Self- regulation, & Social Skills? *TRY THIS fun, active but structured camp experience* for high functioning children ages 5-12. Tae Kwon Do **Fusion Camp helps build their “Self-Regulation Muscles” and “Friendship Skills”** using methods backed by leading brain science research. It is NON competitive, with a main focus of building friendships, focus and self -control.

- Small class size
- Behavior modification built in
- Social Skills curriculum
- Build Self – compassion/Self-confidence
- Build Strength & Balance
- Special teaching methods to improve feelings of success

Our **campers learn Tae Kwon Do for solid strength and achieve more “Zen” with research-backed methods such as mindfulness/meditation, “tapping” acupressure points and specific breathing techniques.** Added Bonus! Campers also have Anti-bullying Lessons & Healthy eating lessons & snacks, **visual arts lessons and a wildly popular “River Nature Day”.** Directed and instructed by Michelle Martin, ED.S. School Psychologist who loves working with kids with special needs in this way.





---

THE LEARNING GROOVE, BEYOND WORDS MUSIC & DANCE CENTER

---

*Population Served:* AUT, ED, MD, HI, OHI, TBI, ID, SLD, VI, OI, S/LI

*Dates:* Winter: "Bouncy Blue"; November 28, 2016-February 17, 2017 (no class 12/19-1/1)

Spring: "Rockin' Red"; February 27-May 12, 2017 (no class 4/17-4/21)

Summer: "Groovy Green"; June 5-August 11 (no class 7/4)

Fall: "Perfectly Purple"; September 11-November 17

*Ages:* Babies (up to a year old are free), Toddler (13-35 months), Preschool (3-5 years)

*Fee:* 10 week semester: 1 Child - \$150, 2 children - \$250, 3 children - \$345

*Organization:* Beyond Words: Music & Dance Center

*Contact:* Erin Jester, MT-BC, Director of Admissions and Finance

*Address:* 6048 Royalton Road, North Royalton, OH 44133

*Phone:* 440-230-6100

*Email:* [info@beyondwordscenter.org](mailto:info@beyondwordscenter.org)

*Website:* [www.beyondwordscenter.org](http://www.beyondwordscenter.org)

*Descriptor:* Beyond Words is proud to offer The Learning Groove: Parent and Child Music and Movement Classes for young children and their parents. Our focus is on children ages newborn to five. Led by Board-Certified music therapists and certified Learning Groove instructors, we welcome children of all abilities to come sing, dance, and jam with us. Our mission is to empower children to reach their full musical, academic, and creative potential.

Specifically, our classes help your child develop:

- **Rhythm, Pitch, and Melody**
- **Language Skills**
- **Interpersonal Skills**
- **Cultural Awareness**
- **Creative Expression**
- **Academic Readiness**

Additional TLG Classes available at other studio and community locations, please see website for details.

Registration available online at [www.beyondwordscenter.org/portfolio/the-learning-groove](http://www.beyondwordscenter.org/portfolio/the-learning-groove)





---

THE SCHOOL OF DANCING WHEELS

---

*Population Served:* AUT, ED, MD, HI, OHI, TBI, ID, SLD, VI, OI, S/LI

*Dates:* We have year round programming. Saturday classes from September to May and summer camps in June and July.

*Ages:* 4 & Up

*Fee:* Saturday classes are \$10 per classes, Summer Workshops vary

*Organization:* Dancing Wheels Company & School

*Contact:* Emma Parker

*Address:* 3615 Euclid Ave, Cleveland Ohio 44115

*Phone:* 216-432-0308 *Fax:* 216-432-0308

*Email:* [school@dancingwheels.org](mailto:school@dancingwheels.org)

*Website:* [www.dancingwheels.org](http://www.dancingwheels.org)

*Descriptor:* The Dancing Wheels Company & School is an organization of artists with and without disabilities that educates, entertains and advocates through inclusive dance worldwide. The purpose of the organization is to provide artistic opportunities inclusively, and we are working to become the worldwide center for physically integrated dance. It is the first and foremost physically integrated dance company in the United States, gaining a high community profile due to its unique **nature and extensive performances. Since its inception, The Dancing Wheels Company's** compelling performances and educational outreach programming have conveyed the philosophy of inclusive arts and reached audiences of over 5 million people worldwide.







---

THE STAR (SOCIAL TRAINING AND RECREATION) PROJECT

---

*Population Served:* AUT, OHI, SLD, S/LI

*Dates:* Call for information

*Ages:* 5-13+

*Fee:* Call for information

*Organization:* The Galvin Therapy Center

*Contact:* Grace Hardwick, LSW

*Address:* 25221 Miles Road, Suite F, Warrensville Heights, OH 44128

*Phone:* 216-514-1600

*Email:* [grace.hardwick@galvintherapycenter.com](mailto:grace.hardwick@galvintherapycenter.com)

*Website:* <http://galvintherapycenter.com/>

*Descriptor:* For high-functioning children, teens and young adults needing social skills growth – incorporating high interest subjects as well as unique sensory and motor tasks in a variety of community environments.

Each session promotes peer interaction through cooperative and problem-solving based activities, recreation activities, turn taking, team building, listening skills, relationship building and communicating effectively, all while making new friends!

**The Galvin Therapy Center, Northeast Ohio's Premier Multidisciplinary Intervention Specialists will mark its 23rd year, offering activity/language based social skills groups for toddlers to teens.**





## Art and Therapeutic Programs

### THERAPEUTIC RIDING

*Population Served:* AUT, ED, MD, HI, OHI, TBI, ID, SLD, VI, OI, S/LI

*Dates:* Year round Therapeutic Riding sessions and Horsemanship programs

*Ages:* 4 and up

*Fee:* \$30.00 per session, funding sources available.

*Organization:* Stable Solutions Farm

*Contact:* Loree Stubblefield, MSW, LSW

*Address:* 12381 Easton Street NE Alliance, Ohio 44601

*Phone:* 330-733-3132

*Email:* [ponykids@neo.rr.com](mailto:ponykids@neo.rr.com)

*Website:* [Stablesolutionsfarm.com](http://Stablesolutionsfarm.com)

*Descriptor:* Social Worker, Certified Path Riding Instructor providing small groups and individual sessions. Horsemanship program teaching about horses and riding. Building social skills, emotional regulation, teamwork, relationship skills, confidence and leadership.





## Art and Therapeutic Programs

### URSULINE ARTSPACE URSULINE EDUCATIONAL CENTER

*Population Served:* AUT, ED, ID, MD, OI, OHI, SLD

*Dates:* Year round

*Ages:* 5 years and up

*Fee:* Varies - Call for information

*Organization:* Ursuline ArtSpace

*Contact:* Sister Kathleen Burke

*Address:* Classes held at Beaumont School, 3301 North Park Blvd., Cleveland Heights, Ohio 44118

*Phone:* 216-321-2954

*Email:* N/A

*Website:* <http://www.ursulineartspace.com/>

*Descriptor:* **Ursuline ArtSpace, “art for everyone” mission: The Ursuline ArtSpace, initiated by the Ursuline Sisters, offers year round art sessions for children, teens and adults. The purpose of the ArtSpace program provides for art-making that is educational, enjoyable and therapeutic. ArtSpace is located on the Ursuline College Campus within the Ursuline Educational Center.**





---

WEE GO TOGETHER

---

*Population Served:* AUT, ED, MD, HI, OHI, TBI, ID, SLD, VI, OI, S/LI

*Dates:* On-going. Visit our website for specific dates and registration

<http://www.mtecincorporated.com/#!early-childhood/c11m6>

*Ages:* 9 months through 4 years old with grownup accompaniment

*Fee:* \$30 for each 5-week session

*Organization:* Music Therapy Enrichment Center, Inc.

*Contact:* Alane J. Krumbine, MT-BC, Co-Director

*Address:* 26121 Center Ridge Road, Westlake, OH 44145

*Phone:* 440-250-0091 *Fax:* 440-250-0089

*Email:* [alane.krumbine@MTECincorporated.com](mailto:alane.krumbine@MTECincorporated.com)

*Website:* [www.MTECincorporated.com](http://www.MTECincorporated.com)

*Descriptor:* Wee Go Together at MTEC is a 30-minute music class for children 9 months through 4 years old, with a grownup accompanying them. Children under 9 months old can attend for free with an older sibling. We provide a variety of exciting music-making experiences in our class, including singing, finger plays, instrument playing, and movement to music. Maximum of 10 children per class. Cost: \$30/5-week session.





---

WEE GO WITH FRIENDS

---

*Population Served:* AUT, ED, MD, HI, OHI, TBI, ID, SLD, VI, OI, S/LI

*Dates:* On-going. Visit our website for specific dates and registration

<http://www.mtecincorporated.com/#!early-childhood/c11m6>

*Ages:* 4-6

*Fee:* \$40 for each 5-week session

*Organization:* Music Therapy Enrichment Center, Inc.

*Contact:* Alane J. Krumbine, MT-BC, Co-Director

*Address:* 26121 Center Ridge Road, Westlake, OH 44145

*Phone:* 440-250-0091 *Fax:* 440-250-0089

*Email:* [alane.krumbine@MTECincorporated.com](mailto:alane.krumbine@MTECincorporated.com)

*Website:* [www.MTECincorporated.com](http://www.MTECincorporated.com)

*Descriptor:* Wee Go With Friends at MTEC is a 30-minute class for children ages 4-6 that are able to attend without grownup accompaniment. This class will explore basic musical concepts and inspire children to grow, giggle and groove with friends through instrument playing, singing, moving and more! Maximum of 10 children per class. Cost: \$40/5-week session.





## Art and Therapeutic Programs

---

### WESTERN RESERVE SPEECH & LANGUAGE PARTNERS (W.R.S.L.P.)

---

*Population Served:* ADD, ADHD, AUT, SLD, S/LI, PDD

*Dates:* Ongoing, weekly programs/individual therapy

*Ages:* 18 months – 18 years

*Fee:* Varies

*Organization:* Western Reserve Speech & Language Partners

*Contact:* Nancy Theofrastous

*Address:* 100 7<sup>th</sup> Ave., Suite 255, Chardon, Ohio 44024

*Phone:* 440-285-0775    *Fax:* 440-285-2091

*Email:* [ntheo@wrslp-geauga.com](mailto:ntheo@wrslp-geauga.com)

*Website:* <http://wrslp-geauga.com>

*Descriptor:* For more information regarding support, advocacy and general information call contact.





---

WRITE 4 U

---

*Population Served:* AUT, ED, MD, HI, OHI, TBI, SLD, VI, OI, S/LI

*Dates:* June 16, 2017 – July 28, 2017

*Ages:* Grade 1-3

*Fee:* \$320

*Organization:* Abilities First, LLC

*Contact:* Bridget Coleman

*Address:* 20800 Westgate Suite 500, Fairview Park, OH 44126

*Phone:* 440-333-1880 *Fax:* 440-333-1834

*Email:* [abilities\\_first@sbcglobal.net](mailto:abilities_first@sbcglobal.net)

*Website:* [www.abilities1st.com](http://www.abilities1st.com)

*Descriptor:* This camp is for children ages 5 to 7 who will enter grades 1st – 3rd in the fall of 2017 who have already had initial instruction in upper case and lower case letters but need further work on core/hand strength. Grasp, sizing, and spacing of letters, words and sentence writing.

The small group experience will also provide opportunities for children to practice coping/self-regulation skills during activities where they will meet new friends, take turns/wait for a turn, share supplies and follow adult directions.

**Fun “homework” activities will be provided after each class and progress is dependent on** completion of homework strategies. Groups will have a 4 to 1 ratio. Each class will be led by an Occupational Therapist/ Occupational Therapy Assistant. Minimum of 4 students and Maximum of 8 students per class.





---

WRITE-ON INTO KINDERGARTEN

---

*Population Served:* AUT, ED, MD, HI, OHI, TBI, SLD, VI, OI, S/LI

*Dates:* June 15, 2017 – July 27, 2017

*Ages:* This camp is for children ages 5 to 7 who will enter Kindergarten in the fall of 2017.

*Fee:* \$320.00

*Organization:* Abilities First, LLC

*Contact:* Bridget Coleman

*Address:* 20800 Westgate Suite 500, Fairview Park, OH 44126

*Phone:* 440-333-1880 *Fax:* 440-333-1834

*Email:* [abilities\\_first@sbcglobal.net](mailto:abilities_first@sbcglobal.net)

*Website:* [www.abilities1st.com](http://www.abilities1st.com)

*Descriptor:* This camp is for children ages 5 to 7 who will not enter kindergarten until the fall of 2017. Sessions will emphasize core strength, body awareness, right/left awareness and learn to write upper case letters and introduction to lower case letters and simple words with effective pencil grasp, praxis, sizing, and spacing through a variety of fun games and sensory experiences.

**Fun “homework” activities will be provided after each class and progress is dependent on** completion of homework strategies. Groups will have a 4 to 1 ratio. Each class will be led by an Occupational Therapist/ Occupational Therapy Assistant. Minimum of 4 students and Maximum of 8 students per class.





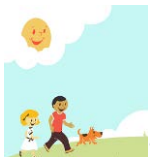

# DAY CAMP PROGRAMS

---





---

### ABC'S DAY CAMP

---

*Population Served:* VI, MD/VI

*Dates:* July 17 to August 3, 2017; Monday through Thursday; 9am to 12 noon

*Ages:* 5 - 8 years (for students entering kindergarten to grade 3)

*Fee:* \$450.00 + transportation

*Organization:* Cleveland Sight Center

*Contact:* Sylvia Snyder

*Address:* 1909 E. 101<sup>st</sup> Street, Cleveland, OH 44106

*Phone:* 216-658-8777    *Fax:* 216-795-5132

*Email:* [ssnyder@clevelandsightcenter.org](mailto:ssnyder@clevelandsightcenter.org)

*Website:* <http://www.clevelandsightcenter.org/>

*Descriptor:* The ABC's Day Camp is a 3 week day camp for children ages 5 - 8 with vision impairment who are entering kindergarten to grade 3. This half day summer camp experience includes activities that are planned and implemented by professional staff to promote independence, mobility and literacy. Compensatory skills, such as Braille, orientation & mobility and daily living skills are emphasized. Camp is staffed by a team including a lead teacher, teacher of the visually impaired, occupational therapist, physical therapist, speech pathologist and orientation & mobility instructor. May serve as an ESY option.



---

### ACADEMIC FUN & FITNESS CAMP

---

*Population Served:* AUT, MD, OHI, TBI, ID, SLD, S/LI

*Dates:* June 12 to July 21 2017

8:45 AM - 4:00 PM Full-day

8:45 AM - 12:00 AM only

1:00 PM to 4:00 PM only

Before care 7:30 - 8:45 AM and after care 4:00 to 6:00 PM

*Ages:* 6-19 years old

*Fee:* Full Day \$2,500 Academic & Social Skills and Recreation

AM (half day) \$1,500 Academic Program

PM (half day) \$1,500 Social Skills and Recreational Program

Full day includes lunch. Full day and half-day includes snacks and before and after care.

*Organization:* Creative Education Institute, Inc.

*Contact:* Nikki Claverie, Assistant Camp Director; Carole Richards, Executive Camp Director

*Address:* Mailing Address: Creative Education Institute; 120 North Main Street;  
Chagrin Falls, OH 44022

Camp Address: Lakeland Community College; 7700 Clocktower Drive; Kirtland, OH 44094

The Academic Fun & Fitness Camp is not affiliated with or sponsored by Lakeland Community College.

*Phone:* 440-914-0200 or 1-800-335-7984; Fax: 440-542-1542

*Email:* [caroler@unschoolcamp.org](mailto:caroler@unschoolcamp.org)

*Website:* <http://www.unschoolcamp.org/>

*Descriptor:* AFFC offers an exciting experience for campers with special learning needs in a structured setting. Campers gain new perspectives on learning while developing social skills, building self-esteem, playing non-competitive sports and improving basic reading and math skills. We encourage **“kids to just be kids” during camp.**

**At this “un-school” camp, instructors and aides use systematic instruction and multi-sensory techniques (eyes, ears, touch and muscle movement) to improve campers’ basic reading and math skills.** Science, theater, music and art therapy, and martial arts, and other activities encourage campers to explore the world beyond the traditional classroom. One of the many highlights of camp is the special Parent Day presentation by our campers. The ratio of campers to staff -- 5:1.



---

ADAPTIVE SPORTS PROGRAM OF OHIO

---

*Population Served:* VI, OI

*Dates:* July 28-30

*Ages:* 7-18

*Fee:* \$110.00

*Organization:* Adaptive Sports Program of Ohio

*Contact:* Dilshani Madawala

*Address:* 100 Kurzen Road N, Suite B; Dalton, Ohio 44618  
555 N. Meridian Road; Youngstown, Ohio 44509

*Phone:* 330-985-0085

*Email:* [dilshani.madawala@adaptivesportsohio.org](mailto:dilshani.madawala@adaptivesportsohio.org)

*Website:* [AdaptiveSportsOhio.org](http://AdaptiveSportsOhio.org)

*Descriptor:* **This 2 days camp is open to any youth with a physical disability. ASPO's goal at this camp is to provide adaptive sport opportunities, build community and relationship with other youth with disabilities while enjoying the camp experience at Recreation Unlimited in Ashley Ohio.**



---

BELIEVERS ACADEMY SUMMER ENRICHMENT PROGRAM

---

*Population Served:* AUT, ED, ID, MD, SLD

*Dates:* June 5- June 23 SESSION 1; June 26- July 15 SESSION 2; July 18- August 8 SESSION 3

*Ages:* 5 – 17 years

*Fee:* \$715 per session, FEE INCLUDES: Transportation, admission cost, lunch and snacks

*Organization:* Believers Academy Dreams Inc.

*Contact:* James Ringfield

*Address:* 3100 E. 45<sup>th</sup> Street, Suite 116, Cleveland, OH 44127

*Phone:* 216-441-4100 or 216-441-4188

*Email:* [jringfield@msn.com](mailto:jringfield@msn.com)

*Website:* [www.believersacademyprogram.com](http://www.believersacademyprogram.com)

*Descriptor:* Believers Academy Summer Enrichment Program is a program that all youths will have lots of summer fun. Youths are surrounded by positive supervision, support and safe environments where they are guided with opportunities to learn and grow. Our program provides hands on experiences that empower youths through clear expectations and opportunities where they can learn new skills, meet new people, set healthy boundaries and enjoy traditional summer fun. Some of the activities your child will experience are: canoeing, go carts, batting cages, roller skating, zoo, fun-n-stuff, cook-outs at the beach, swings-n-things and many more activities. Our staff will role model values each and every day and incorporate standards and character development into all aspects of the program.



---

## BEYOND CAMP

---

*Population Served:* AUT, OHI, SLD, S/LI

*Dates:* July 10 – August 4

*Ages:* K-8

*Fee:* \$3,000

*Organization:* Julie Billiart School

*Contact:* Allison Frazier or Chris McCloskey

*Address:* 4982 Clubside Rd., Lyndhurst, OH 44124

*Phone:* 216-381-1191

*Email:* camp@jbschool.org

*Website:* [www.juliebilliartschool.org/beyondcamp](http://www.juliebilliartschool.org/beyondcamp)

*Descriptor:* Philosophy: Beyond Camp will provide campers with an exciting summer journey through real-world experiences, social skills teaching, and academic-boosting activities. Campers will build self-confidence and embark on a journey that will focus on building lasting peer relationships. Each camper will have individualized social and behavior goals and customized interventions provided by the intervention specialists. Data will be taken daily and goals will be **tailored to the camper's progress. Evidence**-based behavior interventions will be used as well as evidence based social skills teaching adapted from the Michelle Garcia Winner curriculum<sup>®</sup> [www.socialthinking.com](http://www.socialthinking.com)





---

BRIGHT FUTURES SUMMER DAY CAMP

---

*Population Served:* VI, MD/VI

*Dates:* June 12 - July 13; Monday through Thursday; 9:00 am to 12 noon

*Ages:* 2 1/2 - 5 years (for students entering or returning to preschool in the fall)

*Fee:* \$500.00 + transportation

*Organization:* Cleveland Sight Center

*Contact:* Sylvia Snyder

*Address:* 1909 E. 101<sup>st</sup> Street, Cleveland, OH 44106

*Phone:* 216-658-8777    *Fax:* 216-795-5132

*Email:* [ssnyder@clevelandsightcenter.org](mailto:ssnyder@clevelandsightcenter.org)

*Website:* <http://www.clevelandsightcenter.org/>

*Descriptor:* Bright Futures is a half day summer camp program for preschool aged children with a primary or secondary vision impairment. The program includes pre-academic activities, outdoor play, therapies, socialization activities and fun. Compensatory skills, such as pre-Braille, pre-mobility and daily living skills are emphasized. Camp is staffed by a team including a lead teacher, teacher of the visually impaired, occupational therapist, physical therapist, speech pathologist and orientation & mobility instructor. Program may serve as an ESY option.



---

## CAMP HAPPINESS

---

*Population Served:* AUT, MD, ID

*Dates:* June 19 - July 28

*Ages:* 5-21

*Fee:* \$350/Week

*Organization:* Catholic Charities Disability Services

*Contact:* Marilyn Scott

*Address:* 7911 Detroit Ave., Cleveland, OH 44102

*Phone:* 216-334-2963 *Fax:* 216-334-2905

*Email:* [mjscott@ccdogle.org](mailto:mjscott@ccdogle.org)

*Website:* [www.ccdogle.org/disability](http://www.ccdogle.org/disability)

*Descriptor:* Camp Happiness has 2 locations (Cleveland (Old Brooklyn) & Wickliffe). We offer social and recreational activities, as well as skill enhancement, as appropriate, to children and young adults with disabilities. Participants also go swimming and on community field trips!

The summer program serves persons with cognitive disabilities, as well as individuals with multiple disabilities. Participants are individually assessed to determine appropriateness.

We fulfill our mission by accomplishing special goals, such as extending and complimenting the educational experiences provided to participants throughout their school year and providing respite to primary caregivers. Waivers are accepted. Transportation may be provided for Cuyahoga County residents who are eligible for CCBDD.



---

CAMP INSIGHT – SPECIAL EDITION

---

*Population Served:* AUT, HI, ID, OI, OHI, SLD, S/LI, TBI, VI

*Dates:* Call for information

*Ages:* 6-12 years

*Fee:* Call for information

*Organization:* Insight Learning & Wellness Center

*Contact:* Michelle Martin, Ed.S

*Address:* 25901 Emery Rd., Ste. 112, Warrensville Hts., OH 44128

*Phone:* 216-765-4470 *Fax:* 216-765-4471

*Email:* [ilcmartin@sbcglobal.net](mailto:ilcmartin@sbcglobal.net)

*Website:* [www.insight-wellness.com](http://www.insight-wellness.com)

*Descriptor:* Camp Insight – Special Edition is open to high functioning children ages 6 to 12 years with special needs. *Camp Insight* Special Edition helps children **build their “Self-Regulation Muscles” and “Friendship Skills” using methods backed by leading brain science research. It is NON competitive**, with a main focus of building FRIENDSHIPS, FOCUS and SELF CONTROL.

Developed and staffed by professional from: School Psychology, Occupational Therapy and Classroom Teachers with special needs training/experience. *Camp Insight* offers unique holistic activities: Yoga, Dance, Mindfulness, Brain Gym, Tae Kwon Do, Art, nature, Cooking/Nutrition Classes (yes-trying new healthy foods), Tapping EFT and other Energy Psychology exercises to build stronger bodies and minds.

Self-Regulation exercises are built into each day and there is a strong Social Skill Component. Instructors utilize a behavior modification system, special **teaching methods, and a “Required (6) hour Parent Training Component.” In addition to exercises that increase physical strength, stamina and flexibility**, campers are inspired to be creative, peaceful and empathetic towards others, while exploring productive conflict resolution and gaining tools to alleviate stress. You and your child have a system of tools to take with you when you leave.



---

CAMP SBC BY SOLUTIONS BEHAVIORAL CONSULTING

---

*Population Served:* AUT, ED, MD, ID, S/LI

*Dates:* June through July 2017

*Ages:* 5-12 years

*Fee:* Call for Information

*Organization:* Solutions Behavioral Consulting

*Contact:* Dr. Jennifer Sweeney

*Address:* Macedonia Recreation Center, 1494 East Aurora Road, Macedonia, OH 44056

*Phone:* 330-606-3633

*Email:* [solutionsbehavioral@gmail.com](mailto:solutionsbehavioral@gmail.com)

*Website:* [www.solutionsbehavioral.com](http://www.solutionsbehavioral.com) and [www.macrec.com](http://www.macrec.com)

*Descriptor:* We serve students with Individualized Education Plans (IEPs) within a summer recreational setting. SBC Camp is a 5 week integrated camp within Camp Macedonia, offering services to children with Autism Spectrum Disorders and other developmental disorders. Each camper is provided 1:1 or 1:2 assistance to facilitate interactions and instruction throughout the day. Camp is structured to provide researched-based programming utilizing behaviorally-based techniques in an inclusion setting. It provides campers with full inclusion opportunities in an environment that allows for structured social skills activities as well as academics and other education goals as specified in each individual's IEP.



---

CHAMP CAMP - EAST

---

*Population Served:* AUT, MD, HI, OHI, TBI, ID, OI, S/LI

*Dates:* June 12 - August 11

*Ages:* 5 (school eligible) through school age

*Fee:* \$260 per week-long session

*Organization:* Achievement Centers for Children

*Contact:* Tom McGraw

*Address:* 4255 Northfield Road, Highland Hills, Ohio 44128

*Phone:* 440-238-6200 *Fax:* 440-238-1858

*Email:* [tom.mcgraw@achievementctrs.org](mailto:tom.mcgraw@achievementctrs.org)

*Website:* [www.achievementcenters.org](http://www.achievementcenters.org)

*Descriptor:* Recreational day camp program for children with and without special needs. Both of our day camps offer traditional camp activities including swimming, talent shows, arts and crafts, nature and sensory activities, adapted sports, games, reading activities, fun with musical instruments, visits from local police and fire departments and much more! Financial assistance may be available for families who qualify.



---

CHAMP CAMP – WEST

---

*Population Served:* AUT, MD, HI, OHI, TBI, ID, VI, OI, S/LI

*Dates:* June 12 - August 11

*Ages:* 5 (school eligible) through school age

*Fee:* \$260 per week-long session

*Organization:* Achievement Centers for Children

*Contact:* Tom McGraw

*Address:* 24211 Center Ridge Rd. Westlake, Ohio 44145

*Phone:* 440-238-6200 *Fax:* 440-238-1858

*Email:* [tom.mcgraw@achievementctrs.org](mailto:tom.mcgraw@achievementctrs.org)

*Website:* [www.achievementcenters.org](http://www.achievementcenters.org)

*Descriptor:* Recreational day camp program for children with and without special needs. All our day camps offer traditional camp activities including swimming, talent shows, arts and crafts, nature and sensory activities, adapted sports, games, reading activities, fun with musical instruments, visits from local police and fire departments and much more! Financial assistance may be available for families who qualify.



---

### CHEERFUL DAY CAMP

---

*Population Served:* AUT, MD, HI, OHI, TBI, ID, VI, OI, S/LI

*Dates:* June 12- August 11

*Ages:* 5 (school eligible) through school age

*Fee:* \$260 per week-long session  
(\$290 each for first two weeks of Cheerful Day at off-site location with field trips)

*Organization:* Camp Cheerful

*Contact:* Tom McGraw

*Address:* 15000 Cheerful Lane, Strongsville, Ohio 44136

*Phone:* 440-238-6200 *Fax:* 440-238-1858

*Email:* [tom.mcgraw@achievementctrs.org](mailto:tom.mcgraw@achievementctrs.org)

*Website:* [www.achievementcenters.org](http://www.achievementcenters.org)

*Descriptor:* Recreational day camp program for children with and without special needs. Both of our day camps offer traditional camp activities including swimming, talent shows, arts and crafts, nature and sensory activities, adapted sports, games, reading activities, fun with musical instruments, visits from local police and fire departments and much more! Cheerful Day Camp also offers canoeing, horsemanship activities, and fishing. A high ropes tower and low ropes/ground challenge course may be offered with an additional cost. Financial assistance may be available for families who qualify. Camp Cheerful is an IO, Level 1, and SELF Waiver service provider.



---

CIRCLE OF FRIENDSHIP

---

*Population Served:* AUT, ED, MD, ID

*Dates:* June - August 8 a.m. - 5 p.m. Monday - Friday 10 Weeks

*Ages:* 6 years old through 16 years old

*Fee:* Call for prices, other funding sources are accepted. Can attend one or all weeks (minimum is 4 weeks)

*Organization:* Inner-Circle Communities

*Contact:* Antonio Travis, Executive Director

*Address:* 5451 Broadview Road; Suite 1; Parma, Ohio 44134

*Phone:* 440-606-6231 (Office); 614-517-6272 (On-Call)    *Fax:* 254-453-2514

*Email:* [info@ICCommunities.org](mailto:info@ICCommunities.org)

*Website:* [www.ICCommunities.org](http://www.ICCommunities.org)

*Descriptor:* A day camp program of Inner Circle Communities, that offers summer enrichment opportunities for children ages 6-16 years old. We provide an opportunity for families to relax and have fun in a safe environment. This therapeutic camp offers activities that will aid in holistically developing each child socially, mentally and **physically. Each youth's needs are customized and** integrated into the daily activities. To ensure the safety of your children the ratio of children to camp staff ranges from 1:1 to 1:6 depending on the individual needs. All camp staff are trained and qualified to deliver adequate services in a supportive environment and will have a minimum of 2 year experience of working with children in a learning environment.





---

### CUYAHOGA CAMPERSHIP PROGRAM

---

*Population Served:* AUT, ED, MD, HI, OHI, TBI, ID, SLD, VI, OI, S/LI

*Dates:* Call for information

*Ages:* Call for information

*Fee:* Call for information

*Organization:* Cuyahoga County Board of Developmental Disabilities

*Contact:* Cuyahoga Campership Program

*Address:* 1275 Lakeside Avenue East; Cleveland, OH 44114

*Phone:* 216-736-8387    *Fax:* 216-861-0253

*Email:* [campership@cuyahogabdd.org](mailto:campership@cuyahogabdd.org)

*Website:* [www.CuyahogaBDD.org](http://www.CuyahogaBDD.org)

*Descriptor:* Any individual who is eligible for services from the Cuyahoga County Board of Developmental Disabilities and who is not enrolled in the Family Supports Program or one of the DD Waivers is eligible for this campership program.

How to access the campership program:

Select and register with any camp that will meet your needs. Complete and submit the CCBDD Campership Application prior to attending the camp. The Cuyahoga Campership program will not fund any camp stay that has not had prior approval. CCBDD will review received applications to determine Campership approvals/denials. CCBDD will forward Campership approvals/denials to the family and the selected camp. The maximum campership amount is up to \$700 per individual for the camp season. Campership funds are distributed on a first come, first served basis.



---

### HELP Summer Camp

---

*Population Served:* AUT, MD, HI, OHI, TBI, ID, SLD, VI, OI, S/LI

*Dates:* Tuesdays, June 13-Fri. July 21st, T-F only, 9:00-1:30

*Ages:* 3-22 years

*Fee:* \$2100 for ESY; \$840 for camp

*Organization:* HELP Foundation Inc.

*Contact:* Greg Seigler or Catherine Rush

*Address:* 26900 Euclid Ave. Cleveland, Ohio

*Phone:* 216-432-4810    *Fax:* 216-361-2608

*Email:* [seiglerg@helpfoundationinc.org](mailto:seiglerg@helpfoundationinc.org)

*Website:* <http://www.helpfoundationinc.org>

*Descriptor:* For 40 years, HELP has provided a summer camp for children at various locations. We will again offer camp for those who want a camp experience and ESY for those who have ESY needed in their IEP. Each week has a theme and we staff with experienced teachers in ESY and camp counselors for our camp.



---

EXPRESS FOR SUCCESS

---

*Population Served:* AUT, ID, OI, SLD, S/LI

*Dates:* Call for information

*Ages:* 8-12 years

*Fee:* Call for information

*Organization:* Insight Learning & Wellness Center

*Contact:* Michelle Martin, Ed.S

*Address:* 25901 Emery Rd., Ste. 112, Warrensville Hts., OH 44128

*Phone:* 216-765-4470 *Fax:* 216-765-4471

*Email:* [ilcmartin@sbcglobal.net](mailto:ilcmartin@sbcglobal.net)

*Website:* [www.insight-wellness.com](http://www.insight-wellness.com)

*Descriptor:* Participate in fun, drama, movement, music and art activities while building skills in such areas as cooperation, concentration, stress and anger management and clear communication.

Get to know other campers by sharing ideas and experiences related to a theme. These discussions will be turned into ideas for simple scenes, songs, music, movement pieces and art work which will be pulled together to create a short performance. Delight in the applause as friends and family acknowledge your ideas, abilities and hard work



---

IN-N-OUT OF THE CITY SUMMER CAMP

---

*Population Served:* AUT, ED, ID, MD, OHI, SLD

*Dates:* Call for information

*Ages:* 6 – 14 years

*Fee:* Call for information

*Organization:* Education Alternatives

*Contact:* Eric Hibinger

*Address:* 7777 Exchange Street, #4, Valley View, OH 44125

*Phone:* 216-332-9360, ext. 1233

*Email:* [enrollment@easchools.org](mailto:enrollment@easchools.org)

*Website:* <http://www.easchools.org/>

*Descriptor:* Summer program designed to serve the needs of children with emotional and/or behavior disabilities, as well as a specialized program within the camp for youth with autism and/or cognitive disabilities. Participants enjoy various activities that promote teamwork and social development in a safe, therapeutic environment.



---

KIDSLINK LINK UP CAMP

---

*Population Served:* AUT, ID, S/LI

*Dates:* Call for information

*Ages:* Group 1: 3 – 6 years, Group 2: 7 – 10 years

*Fee:* Call for information

*Organization:* KidsLink Neurobehavioral Center

*Contact:* Katrina Mullen

*Address:* 2132 Case Parkway North, Suite A Twinsburg, OH 44087

*Phone:* 330-963-8600

*Email:* [kmullen@kidslinkohio.com](mailto:kmullen@kidslinkohio.com)

*Website:* [www.kidslinkohio.com](http://www.kidslinkohio.com)

*Descriptor:* The comprehensive and unique KidsLink Link Up Camp incorporates behavioral teaching techniques to help each participant reach the greatest level of success as they are provided instruction and interact with same aged peers. Social skills, communication, recreation, academics and activities of daily living are emphasized within the curriculum targeted to individual IEP goals. Paraprofessionals are assigned to work with each child as well as same aged typically developing peers. Camp is led by Certified Intervention Specialists and Speech Language Pathologists. A Board Certified Behavioral Analyst also provides consultative support to the staff and participants of the camp including training to insure staff is highly skilled in maximizing student engagement. Paraprofessionals are graduate students in Speech Pathology from Akron University and are supervised to emphasize a comprehensive communication approach.



---

## LAKE SHORE DAY CAMP

---

*Population Served:* AUT, HI, ID, MD, OI, OHI, SLD, S/LI,

*Dates:* TBA 6 weeks, June - July

*Ages:* Preschool – 18 years

*Fee:* Call for information

*Organization:* Lake Shore Day Camp

*Contact:* Dan Jennings

*Address:* Dover Intermediate School, 2240 Dover Center Rd., Westlake, OH 44145

*Phone:* 216-219-1618

*Email:* [dan.jennings@lakeshoredaycamp.org](mailto:dan.jennings@lakeshoredaycamp.org)

*Website:* [www.lakeshoredaycamp.org](http://www.lakeshoredaycamp.org)

*Descriptor:* **We offer a program for continued growth of the child's overall development during the summer months with emphasis on working and playing together, reinforcing academics from your child's IEP, developing a sense of responsibility and developing a positive self-concept, all in a camp-like setting. There is daily swimming during the summer session and year-round social activities.**

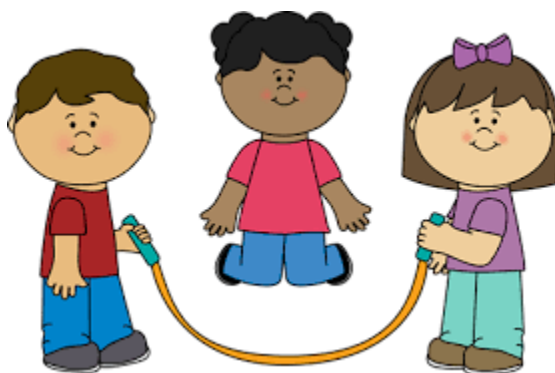

---

## LIFE STEPS

---

*Population Served:* AUT, ED, MD, HI, OHI, TBI, ID, SLD, VI, OI, S/LI

*Dates:* May 30th through August 18th

*Ages:* 8 years old and up

*Fee:* \$300.00 a week

*Organization:* Medina Creative Housing

*Contact:* Sharon Biggins

*Address:* 5200 Lake Rd; Medina, Ohio 44256

*Phone:* 330-591-4434    *Fax:* 330-723-7415

*Email:* [Sharon@medinacreativeliving.com](mailto:Sharon@medinacreativeliving.com)

*Website:* [www.medinacreativehousing.com](http://www.medinacreativehousing.com)

*Descriptor:* We offer 11 weeks of summer day camp this year. Our camp runs from 8am-4pm Monday through Friday. Life Steps is an educational camp with a therapeutic component. Participants will work on life skills, crafts, games, field trips, and participate in martial arts and therapeutic horseback riding at Medina Creative Therapy Ranch.



---

MONARCH SUMMER SOCIAL LANGUAGE PROGRAM – LEADERSHIP PROGRAM

---

*Population Served:* AUT

*Dates:* Call for information

*Ages:* 13 – 20 years

*Fee:* Call for information

*Organization:* Monarch Center for Autism

*Contact:* Kara T. Morrison-Smith, MS, CCC-SLP or Laura Robbins, MA, CCC-SLP

*Address:* 22001 Fairmount Blvd., Shaker Heights, OH 44118

*Phone:* 216-320-8945

*Email:* N/A

*Website:* [www.monarchcenterforautism.org](http://www.monarchcenterforautism.org)

*Descriptor:* Monarch Summer Social language Program (MSSLP) Leadership Program is a four-week ESY program designed for individuals with Autism Spectrum Disorders (and similar social skills deficits) who are interested in developing leadership, communication, social and life skills, while performing community service projects.

Four days a week participants will engage in community service projects with neurotypically developing peers at local non-profit organizations including MedWish and Stone Gardens. In addition, they will also attend customized leadership workshops, facilitated by experts, on topics including team building, problem solving, communicating effectively, socializing, and vocational fields of interests. The invaluable skills and experience participants will acquire in the MSSLP Leadership Program can be generalized to all facets of their lives.





---

MUSIC BUILDERS CAMP THE MUSIC SETTLEMENT

---

*Population Served:* AUT, MD, HI, OHI, ID, SLD, VI, OI, S/LI

*Dates:* Session I: June 19-June 30, 2017 (2 weeks)

Session II: July 10-July 21, 2017 (2 weeks)

Mondays-Fridays, 9:00 am-3:00 pm

*Ages:* 5-12 years

*Fee:* \$450.00 for each 2 week session

A Special Needs Support Fee (\$180) may apply to this camp option.

Financial Aid available to qualified applicants.

*Organization:* The Music Settlement

*Contact:* Anne M. Reed, MT-BC

*Address:* 11125 Magnolia Drive, Cleveland, OH 44106

*Phone:* 216-421-5806, ext. 246 for "inclusion campers" *Fax:* 216-231-5007

*Email:* [areed@themusicsettlement.org](mailto:areed@themusicsettlement.org)

*Website:* [www.themusicsettlement.org](http://www.themusicsettlement.org)

*Descriptor:* Music Builders is a nurturing, culturally rich arts camp for children who are entering kindergarten through 6th grade. Campers build experience and skills in music, drama and dance in a variety of genres and strengthen confidence, creativity and caring. An original production will be shared in a final performance for friends and family. Campers will enjoy weekly special events such as guest artists, performances and field trips. Inclusion options and supportive programming may be available for students with special needs. Call The Music Settlement's Center for Music Therapy at 216-421-5806, ext. 246 to discuss whether Music Builders has the potential to be a successful experience for your child with special needs. Generous financial aid available to qualified families.



---

MUSIC SAFARI CAMP @ THE MUSIC SETTLEMENT

---

*Population Served:* AUT, MD, HI, OHI, ID, SLD, VI, OI, S/LI

*Dates:* Music Safari Camp I: June 12-16, 2017 (1 week)

Music Safari Camp II: July 10-14, 2017 (1 week)

Music Safari Camp III: July 17-21, 2017 (1 week)

Monday-Friday, 9:00 am-12:30 pm

*Ages:* 4-6 years for Camp I; 6-10 years for Camps II and III

*Fee:* \$175.00 per session

A Special Needs Support Fee (\$45.00) may apply to this camp option.

Financial Aid available to qualified applicants.

*Organization:* The Music Settlement

*Contact:* Anne M. Reed, MT-BC

*Address:* 11125 Magnolia Drive, University Circle, Cleveland, OH 44106

*Phone:* 216-421-5806, ext. 246 for "inclusion campers" *Fax:* 216-231-5007

*Email:* [areed@themusicsettlement.org](mailto:areed@themusicsettlement.org)

*Website:* [www.themusicsettlement.org](http://www.themusicsettlement.org)

*Descriptor:* Music Safari Camp is an ideal setting for young children to be introduced to music and the arts. During this week of musical exploration, your child will engage with several families of instruments including strings, winds, brass, percussion, and keyboard. All students will receive hands on experience with each of the instruments. This camp is a great opportunity to discover which instruments best connect with your child before investing in private instruction. Previous musical experience is not necessary.

Inclusion options and supportive programming may be available for students with special needs. Call The Music Settlement's Center for Music Therapy at 216-421-5806 ext., 246 to discuss whether Musical Safari Camp has the potential to be a successful experience for your child with special needs.



---

### NEW AVENUES SUMMER CAMP

---

*Population Served:* AUT, ED, GT, HI, ID, MD, OI, OHI, SLD, S/LI, TBI, VI

*Dates:* Call for information

*Ages:* 3-22 years

*Fee:* Call for information

*Organization:* New Avenues to Independence

*Contact:* Logan Andress

*Address:* 17608 Euclid Avenue, Cleveland, OH 44112

*Phone:* 216-481-1907, extension 282 (office), 216-701-4577 (cell)

*Email:* [landress@newavenues.net](mailto:landress@newavenues.net)

*Website:* [www.newavenues.net](http://www.newavenues.net)

*Descriptor:* New Avenues Summer Camp offers many different activities including music, art and special events. Campers swim and have gym classes daily! Since New Avenues is an extended school year provider, our teachers work on IEP goals with your child during the summer. In addition, campers can receive speech, occupational, and physical therapies for an additional fee. Please return the application as soon as possible to guarantee a spot. Spots are available on a first-come, first-serve basis and fill up quickly. Please return application even if you are waiting for financial assistance.



---

OAKLEAF SUMMER YOUTH EMPLOYMENT PROGRAM

---

*Population Served:* AUT, MD, HI, OHI, TBI, ID, VI, OI, S/LI

*Dates:* June-August

*Ages:* High school-aged students

*Fee:* Students are referred to program from Opportunities for Ohioans with Disabilities (OOD/BVR)

*Organization:* UCP of Greater Cleveland

*Contact:* Sharon Meixner

*Address:* 10011 Euclid Avenue, Cleveland, Ohio 44106

*Phone:* 216-791-8363 ext.1261

*Email:* [smeixner@ucpcleveland.org](mailto:smeixner@ucpcleveland.org)

*Website:* [www.oakleaf.org](http://www.oakleaf.org)

*Descriptor:* During the months of June, July and August, transition-age high school students with disabilities work with UCP staff to learn various vocational skills and appropriate work behaviors. Through these programs, students with a variety of disabilities are exposed to different work settings and are able to begin exploring career options. With opportunities ranging from data entry, food service, maintenance and customer service, the students will be able to gain experience in a variety of work settings depending on the business they choose to partner with. The programs are employment-**focused with some classroom instruction based on the “Skills to Pay the Bills”** curriculum, developed by the Department of Labor, Office of Disability Employment Policy.



---

PASS CAMP AT BEYOND WORDS

---

*Population Served:* AUT, ED, S/LI

*Dates:* Camp #1: June 5-9, 2017

Camp #2: June 12-16, 2017

Camp #3: June 19-23, 2017

Camp #4: June 26-30, 2017

Camp #5: August 7-11, 2017\*

\*West and South locations only

*Ages:* Half Day Camp meets 9-12pm, Grades K-8

Full Day Camp meets 9-3pm, Grades 4-8 only

*Fee:* Summer 2017 Tuition: \$25 Registration Fee for all new students

Half Day Camp

\$425 Third Party Funding

\$375 Private Pay

\$275 Peer Model

Full Day Camp

\$800 Third Party Funding

\$750 Private Pay

\$550 Peer Model

*Organization:* Beyond Words: Music & Dance Center

*Contact:* Erin Jester, Owner

*Address:* South: Beyond Words, 6048 Royalton Rd, N. Royalton

East: Julie Billiard, 4982 Clubside Road, Cleveland

West: Building Blocks, 38530 Cheater Road, Avon

*Phone:* 440-230-6100

*Email:* [info@beyondwordscenter.org](mailto:info@beyondwordscenter.org)

*Website:* [www.beyondwordscenter.org](http://www.beyondwordscenter.org)

*Descriptor:* Led by a board-certified music therapist, PASS Camp offers children grades K-8 a chance to engage together socially through structured musical experiences. Each week, a different musical project will be developed and completed, with the opportunity to create an overall cumulative project if campers participate in all three weeks.

Campers will be organized into groups based on age and ability level, and will engage in fine arts experiences, including social skill opportunities as well as a focus on increasing musical awareness.



---

PRESCHOOL CAMP: NATURE EXPLORERS/ART AND ABOUT

---

*Population Served:* AUT, MD, HI, OHI, ID, SLD, VI, OI, S/LI

*Dates:* Preschool Camp: Art and About: June 26-30, 2017 (Monday - Friday), 9:00 am-12:30 pm  
Preschool Camp: Nature Explorers: July 10-14, 2017 (Monday through Friday), 9:00 am-12:30 pm

*Ages:* 3-6 years

*Fee:* \$175 per week camp session

A Special Needs Support Fee (\$45.00) may apply to this camp option.

Financial Aid available to qualified applicants.

*Organization:* The Music Settlement

*Contact:* Anne M. Reed, MT-BC

*Address:* 11125 Magnolia Drive; Cleveland, OH 44106

*Phone:* 216-421-5806, ext. 246 for "inclusion campers" *Fax:* 216-231-5007

*Email:* [areed@themusicsettlement.org](mailto:areed@themusicsettlement.org)

*Website:* [www.themusicsettlement.org](http://www.themusicsettlement.org)

*Descriptor:* A week long STEAM camp for preschool children: Campers will explore and engage in an arts & sciences rich environment through a variety of hands on exploration, games, outdoor activities and arts and crafts. This is a half day option (9am-12:30pm) for young children.

Children are required to bring a nut-free lunch from home daily.

Inclusion options and supportive programming may be available for students with special needs. Call The Music Settlement's Center for Music Therapy at 216-421-5806 ext. 246 to discuss whether Preschool camp has the potential to be a successful experience for your child with special needs.



---

ROTARY CAMP FOR CHILDREN WITH SPECIAL NEEDS

---

*Population Served:* AUT, ED, MD, HI, OHI, TBI, ID, SLD, VI, OI, S/LI

*Dates:* June 5-July 28, 2017

*Ages:* Resident Camp: 6-22 years

*Fee:* Call for Pricing

*Organization:* Akron Rotary Club/Akron Area YMCA

*Contact:* J.D. Detsch

*Address:* 4460 Rex Lake Drive, Akron, OH 44319

*Phone:* 330-644-4512 *Fax:* 330-644-1013

*Email:* [jeremyd@akronymca.org](mailto:jeremyd@akronymca.org)

*Website:* [www.gotcamp.org](http://www.gotcamp.org)

*Descriptor:* Rotary Camp for Children with Special Needs offers summer camps in Summit and Portage counties for children and adults with mental health disorders, physical and developmental disabilities. Rotary Camp is also offering an ESY program called Day Camp+ at our Summit County Location.

Specific program dates and fees are available at [www.gotcamp.org](http://www.gotcamp.org)

Scholarships are available based on eligibility.



---

## SENSATIONAL DAY PROGRAM

---

*Population Served:* AUT

*Dates:* Call for information

*Ages:* 5 through 21 years

*Fee:* Call for information

*Organization:* Camp Cheerful

*Contact:* Tom McGraw

*Address:* 15000 Cheerful Lane, Strongsville, OH 44136

*Phone:* 440-238-6200

*Email:* [tom.mcgraw@achievementctrs.org](mailto:tom.mcgraw@achievementctrs.org)

*Website:* [www.achievementcenters.org](http://www.achievementcenters.org)

*Descriptor:* Children and young adults with autism spectrum disorder (ASD) or other special sensory needs will enjoy fun activities while working on their IEP goals. A certified special education teacher and autism specialist supervises our program and specially trained staff. Activities are designed to meet the student's needs while receiving additional support from an occupational therapist and speech therapist. Activities will include swimming, sensory activities, arts and crafts, sports, reading, and music activities. A \$35 non-refundable application fee must accompany the application. The sessions will be filling on a first-come, first-serve basis.





---

S.T.A.R. - STUDENTS TOGETHER ACHIEVING RESPECT

---

*Population Served:* AUT, ED, MD, HI, OHI, TBI, ID, SLD, VI, OI, S/LI

*Dates:* July 10- 14 - ages 3 to 22

July 17- 21- ages 3 to 22

July 24 to July 28 - Life skills instruction to Promote Independent Living Ages 16 to 22

*Ages:* 3 to 22

*Fee:* \$325.00 per week per camper

Extra Costs may apply if a one on one attendant is needed or nursing is required.

\$75.00 Extra for school districts requiring ESY reports after camp

*Organization:* Autism Society of Greater Cleveland

*Contact:* Lori Wotowiec ages 3 to 12; preschool and school age camp director, 216-618-0807

Jim Wotowiec ages 13 to 22; high school camp director, 216-407-0139

*Address:* ASGC S.T.A.R. Camp; P.O. Box 41066, Brecksville, Ohio 44141

*Phone:* Lori Wotowiec - 216-618-0807

Jim Wotowiec- 216-407-0139

*Email:* [wotowiecjim@aol.com](mailto:wotowiecjim@aol.com)

*Website:* [www.asgc.org](http://www.asgc.org)

*Descriptor:* A unique camp that has expanded its services to serve all individuals with any type of disability. Staffed with intervention specialists, a movement specialist, and college interns. Typical peers trained in disabilities attend camp and serve as role models. The S.T.A.R camp blends academic, recreational, social skills lessons to promote individual camper growth. New this year is an additional week for ages 16 to 22 with a focus on life skills instruction to promote independent living. Also an excellent choice for school districts / families seeking quality programming for extended school year students.



---

## STEPPING STONES FOR SUCCESS

---

*Population Served:* VI

*Dates:* July 17 to August 4, 2017; 9 am to 4 pm daily

*Ages:* 14-17

*Fee:* Call Sylvia Snyder for information

*Organization:* Cleveland Sight Center

*Contact:* Sylvia Snyder

*Address:* 1909 E. 101 St., Cleveland, OH 44106

*Phone:* 216-658-8777    *Fax:* 216-795-5132

*Email:* [ssnyder@clevelandsightcenter.org](mailto:ssnyder@clevelandsightcenter.org)

*Website:* <http://www.clevelandsightcenter.org/>

*Descriptor:* Stepping Stones for Success is a 3 week "career exploration program" designed for the 14 to 17 year old student. Program aspects include:

- A career interest survey
- Determination of strengths & needs
- Job shadowing
- Tours of businesses
- Volunteer experiences

Disclosure of disability to a potential employer, time & money management, problem solving on the job and workplace ethics & behaviors are also covered. May be an ESY option.

This is a CAREER EXPLORATION option through OOD/BSVI.



---

SUMMER DAY CAMP AT CLEVELAND METROPARKS ZOO

---

*Population Served:* AUT, HI, ID, MD, OI, OHI, SLD, S/LI, VI

*Dates:* June 5 – August 11, nine one-week sessions

*Ages:* 3-14 years (children are separated by age group)

*Fee:* Full day: \$165.00 members \$190.00 nonmembers (9 am - 4 pm)  
Half day: \$115.00 members \$135.00 nonmembers (9 am – 12:30 pm)  
Before camp care: \$25.00 (begins 7:30 am)  
After camp care: \$25.00 (ends at 6 pm)

*Organization:* Cleveland Metroparks Zoo

*Contact:* N/A

*Address:* 3900 Wildlife Way

Cleveland, OH 44109

*Phone:* 216-635-3391

*Email:* N/A

*Website:* [www.clemetzoo.com](http://www.clemetzoo.com)

*Descriptor:* **The camper's day is a balance of active and quiet activities suitable to the age and abilities of the campers in the group.** Campers will have the opportunity to participate in individual, small and large group activities. The activity schedule will remain flexible to allow camp counselors to maximize those times when Zoo animals are visible and most active.

Program activities may include, but are not limited to:

- Tours of Zoo exhibits
- Up-close encounters with small education animals
- Arts and crafts
- Games and nature activities
- Animal shows
- Cultural activities



---

### SUMMER SPEECH CAMP

---

*Population Served:* AUT, OHI, TBI, ID, SLD, S/LI

*Dates:* June 19 - August 4

*Ages:* 18 months to 5 years old

*Fee:* 3 days each week - \$750.00, 2 days each week - \$525.00

*Organization:* Middleburg Early Education Center

*Contact:* Christie Scott

*Address:* 7171 Pearl Road Middleburg Heights, OH 44130

*Phone:* 440-888-9922 *Fax:* 440-843-6664

*Email:* [christieatmeec@yahoo.com](mailto:christieatmeec@yahoo.com)

*Website:* [www.meec.us](http://www.meec.us)

*Descriptor:* Summer Speech Camp is fun preschool programming for children with speech and language delays. Children attend either Monday, Wednesdays and Fridays or Tuesdays and Thursdays. Children receive 30 minutes of speech therapy each week as part of their programming. Staff to student ratio is 1:3.



---

## SUMMER TREATMENT PROGRAM

---

*Population Served:* OH

*Dates:* June 19- August 4

*Ages:* 6-14 years old

*Fee:* \$5100 out of pocket (i.e. not billable to insurance). We accept PASSS funding for children who are adopted, Autism Scholarship/Jon Peterson Scholarship, Extended School Year service funds, and a Cleveland Clinic scholarship is available for application upon acceptance.

*Organization:* Cleveland Clinic Children's Hospital

*Contact:* Eric Geyer or Ralph D'Alessio at 216-444-0075

*Address:* 2801 Martin Luther King Jr. Drive, Cleveland, Ohio 44106  
Program held on campus of Notre Dame College:  
4545 College Rd., South Euclid, OH, 44121

*Phone:* 216-444-0075 *Fax:* 216-448-6087

*Email:* [geyere@ccf.org](mailto:geyere@ccf.org)

*Website:* [www.clevelandclinic.org/stp](http://www.clevelandclinic.org/stp)

*Descriptor:* The Summer Treatment Program provides evidence-based behavioral treatment in a day-camp setting designed to empower children and adolescents with ADHD and their families to manage symptoms throughout the year and to improve behavioral, social, and academic functioning. Each child is provided with an individualized treatment plan and receives behavior modification treatment in a group of 10-12 peers. The structured daily schedule includes participation in sports activities, classroom settings, social skills training, and other group-based activities. Parents participate in weekly parent training sessions to learn skills that can assist their children in generalizing gains made during the summer to their home and school settings. Parent booster sessions are also held on a monthly basis throughout the following year.



---

THE FUN PROJECT

---

*Population Served:* AUT, ID, OHI, SLD, S/LI

*Dates:* Call for information

*Ages:* 6 years and up

*Fee:* Call for information

*Organization:* The Galvin Therapy Center

*Contact:* Grace Hardwick, LSW

*Address:* 25221 Miles Road, Suite F, Warrensville Heights, OH 44128

*Phone:* 216-514-1600

*Email:* [grace.hardwick@galvintherapycenter.com](mailto:grace.hardwick@galvintherapycenter.com)

*Website:* <http://galvintherapycenter.com/>

*Descriptor:* An occupational-based group with a focus on learning and practicing new functional & developmentally appropriate skills while working with peers. This is a therapist led group. Children eat lunch together and participate in cooking activities, bike riding, safety awareness, jumping rope, board games, crafts and hobbies, while problem solving and working in teams. The Galvin Therapy **Center, Northeast Ohio's Premier Multidisciplinary Intervention** Specialists will mark its 23rd year, offering activity.





# RESIDENTIAL CAMP PROGRAMS

---









---

AKRON ROTARY CAMP FOR CHILDREN WITH SPECIAL NEEDS

---

*Population Served:* AUT, ED, MD, HI, OHI, TBI, ID, SLD, VI, OI, S/LI

*Dates:* June 4-July 28

*Ages:* Resident Camp-6-17 years, Adult Camp- 18 years +

*Fee:* Call for Pricing

*Organization:* Akron Rotary Club/Akron Area YMCA

*Contact:* J.D. Detsch

*Address:* 4460 Rex Lake Drive, Akron, Ohio

*Phone:* 330-644-4512 *Fax:* 330-644-1013

*Email:* [jeremyd@akronymca.org](mailto:jeremyd@akronymca.org)

*Website:* <http://www.gotcamp.org>

*Descriptor:* Rotary Camp for Children with Special Needs offer summer overnight camps in Summit County for children and adults with mental health disorders, physical and developmental disabilities. Rotary Camp offers and ESY program called Day Camp+ at our Summit County location. Campers do not need to reside in any specific county to participate. Specific program dates and fess are provided at [www.gotcamp.org](http://www.gotcamp.org). Scholarships are available based on eligibility.





---

CAMP CHAI

---

*Population Served:* AUT, HI, ID, SLD, S/LI,

*Dates:* Call for information

*Ages:* 18 years and older

*Fee:* Call for information

*Organization:* Camp Wise – Part of the Mandel Jewish Community Center

*Contact:* Erin Witschey

*Address:* 26001 S. Woodland Road, Beachwood, OH 44122

*Phone:* 216-593-6239

*Email:* [ewitschey@mandeljcc.org](mailto:ewitschey@mandeljcc.org)

*Website:* [www.mandeljcc.org](http://www.mandeljcc.org)

*Descriptor:* Camp Chai is a week of camp life for adults with developmental disabilities. Spend a week at camp swimming, boating, relaxing, doing arts and crafts, dancing, climbing, and a whole lot more! Held at beautiful Camp Wise in Chardon, Ohio, our facility offers rustic cabins, a low camper to staff ratio, and kosher meals.





---

CAMP CHEERFUL RESIDENTIAL CAMP

---

*Population Served:* AUT, MD, HI, OHI, TBI, ID, VI, OI, S/LI

*Dates:* June 24- August 11

*Ages:* 7 years and older, including adults

*Fee:* 5 sessions for 5 nights/6 days at a cost of \$765 each session  
1 extended session for 10 nights/11 days at a cost of \$1,530 each (adults only)

*Organization:* Camp Cheerful

*Contact:* Tom McGraw

*Address:* 15000 Cheerful Lane, Strongsville, Ohio 44136

*Phone:* 440-238-6200 *Fax:* 440-238-1858

*Email:* [tom.mcgraw@achievementctrs.org](mailto:tom.mcgraw@achievementctrs.org)

*Website:* [www.achievementcenters.org](http://www.achievementcenters.org)

*Descriptor:* Overnight camp for children with and without disabilities, and adults with special needs. Daily activities are spent with cabin-mates and consist of swimming, canoeing, arts and crafts, reading activities, fun with musical instruments, nature and sensory activities, horsemanship activities, high ropes tower and low ropes/ground challenge course activities, fishing, Frisbee golf, and adapted sports. A special evening activity is held every night for all campers and may include a pool party, dance, talent show, or campfire. Grants are available for this program for self-pay families.





---

CAMP CHRISTOPHER DISCOVERY CAMP AND SUMFUN

---

*Population Served:* AUT, ID

*Dates:* June – August

*Ages:* Kindergarten - Adulthood

*Fee:* Based on Medicaid Community Respite Rates

*Organization:* Catholic Charities

*Contact:* Tess Flannery

*Address:* 812 Biruta Street, Akron OH 44307

*Phone:* 330-762-2961

*Email:* [tflannery@clevelandcatholiccharities.org](mailto:tflannery@clevelandcatholiccharities.org)

*Website:* <http://ccdogle.org/summit-county>

*Descriptor:* Camp Christopher offers both day and resident camping options. Participants enjoy traditional camping activities like horseback riding, swimming, canoeing, hiking, challenge course, arts and crafts, drama, music and more. Our SumFun Day Camp for children with developmental disabilities serves youth ages 5-21 who qualify for services through their local county board of developmental disabilities. The program strives to provide the camper with as typical an experience as possible. For some campers, this may mean that the child is included in the traditional day camp program. For others who need a greater level of supervision or medical care, they may be in a more sheltered setting at the Happiness Pavilion.





---

CAMP ECHOING HILLS

---

*Population Served:* AUT, ED, MD, HI, OHI, TBI, ID, SLD, VI, OI, S/LI, All levels of Disabilities/Medical Needs

*Dates:* July 2 – 7 Impact Camp – (Lions Kids/Teens Week) Children attending with all levels of ability, Ages 7-20.

July 16 – 21 Ignite Camp – Young Adults with mild to moderate physical or developmental disabilities, Ages 19-30.

\*Other weeks are for adult ages.

*Ages:* We accept campers beginning with ages 7 all the way up to campers in their 80's. Our Camp weeks are split up based on age.

*Fee:* Impact Camp: \$780 plus \$70 application fee.

Ignite Camp: \$780 plus \$70 application fee

*Organization:* Echoing Hills Village Inc.

*Contact:* Lauren Unger - Camp Administrator (ext. 303) or Emily Smith - Program Director (ext. 305)

*Address:* Camp Echoing Hills; 36272 County Road 79; Warsaw, Ohio 43844

*Phone:* 740-327-2311 *Fax:* 740-327-2333

*Email:* [esmith@ehvi.org](mailto:esmith@ehvi.org)

*Website:* [www.campechoinghills.org](http://www.campechoinghills.org), [www.facebook.com/campechoinghills](https://www.facebook.com/campechoinghills)

*Descriptor:* Camp Echoing Hills is a Christian Special Needs camp that serves Individuals with Special Needs starting at ages 7 through those in their 80's. We will be celebrating our 49th summer in 2016 and nearly 95% return rate of campers each summer.

We strive to provide the best quality care and service to meet the needs of each camper, while helping them feel accepted just the way they are. It's always a goal of ours to have campers building relationships and hopefully create friends!





---

CAMP HO MITA KODA RESIDENT CAMP

---

*Population Served:* Diabetic

*Dates:* Call for information

*Ages:* 8-17

*Fee:* Call for information

*Organization:* Diabetes Association of Greater Cleveland

*Contact:* Nick Pangio, Camp Director

*Address:* 14040 Auburn Rd, Newbury Township, OH 44065

*Phone:* 440-564-5125

*Email:* [camp@dagc.org](mailto:camp@dagc.org)

*Website:* [www.CampHoMitaKoda.org](http://www.CampHoMitaKoda.org)

*Descriptor:* Resident camp for kids with type 1 diabetes 6 – 15. Mini-camp (1 day camp) for kids ages 4 – 8 with parents. Spring and Fall full day bicycle ride for ages 11 through adult. Financial aid is available for all programs. Wall climbing, swimming, boating, horseback riding, arts, crafts, and more!

Physician on duty 24 hours a day. Registered dietician plans all meals. Free diabetes supplies! 3-day, 5-day and 12-day sessions for boys and girls. Camp is in Newbury, OH (just 25 miles east of Cleveland)





---

CAMP KODIAK

---

*Population Served:* ADHD, LD, and high-functioning ASD

*Dates:* 4 weeks - July 2 - July 29  
3 weeks - July 30 - August 19  
7 weeks - July 2 - August 19

*Ages:* 6-18

*Fee:* 4 weeks - \$5535.00  
3 weeks - \$4475.00  
7 weeks - \$9100.00

Prices are in Canadian dollars, and are also subject to Harmonized Sales Tax (HST)

*Organization:* Camp Kodiak

*Contact:* Ilana Stoch, Director; Geoff Grimmett & Elaine McIntosh, Assistant Directors

*Address:* Summer Address:  
200 Kodiak Road; McKellar, Ontario P0G 1C0, Canada  
Winter Address:  
4069 Pheasant Run; Mississauga, Ontario L5L 2C2, Canada

*Phone:* Summer: (705)389-1911; Winter: (905)569-6045      *Fax:* 905-569-6045

*Email:* [info@campkodiak.com](mailto:info@campkodiak.com)

*Website:* [www.campkodiak.com](http://www.campkodiak.com)

*Descriptor:* Camp Kodiak is an integrated, non-competitive, residential camp for children and teens with and without LD, ADHD and high-functioning ASD. Our program is staffed with teachers, social workers, child & youth workers, recreation specialists and university/college students. Our camper/staff ratio is 2-to-1 and our cabin groups are small. We provide a social skills program, academic program, and 50+ activities. We build confidence and self-esteem by structuring all of our activities - athletic, artistic and social - to ensure success. We never miss the opportunity to recognize these successes. Our menu includes low-sugar, low additive foods along with fresh fruits and vegetables. We follow a kosher-style diet and most dietary needs are able to be accommodated. Our facilities include modern tongue-in-groove log cabins with full bathrooms, 440 acres of land and about 2 miles of waterfront.







---

CAMP NUHOP

---

*Population Served:* AUT, ED, OHI, SLD, S/LI

*Dates:* June 11-16  
June 18-23  
June 25-30  
July 9-14  
July 16-21  
July 23-28

*Ages:* We accept campers ages 6 to 18

*Fee:* Traditional Programs \$845.00  
Trip Camps \$1000  
Two Week Trip Camps \$2100

*Organization:* Camp Nuhop

*Contact:* Terri Ru Lon 419-289-2227 or Nate Holton 419-938-7151

*Address:* 404 Hillcrest Dr.; Ashland, OH 44805 (office address)

*Phone:* 419-289-2227    *Fax:* 419-289-2228

*Email:* [terri@nuhop.org](mailto:terri@nuhop.org)

*Website:* [www.nuhop.org](http://www.nuhop.org)

*Descriptor:* Located in southern Ashland County, Ohio, Camp Nuhop is a residential summer camp for children with learning disabilities, attention deficit disorders, Asperger's Syndrome, and behavioral nuances. Our mission is to provide a safe, nurturing, dynamic learning environment where people are empowered to succeed. In our structured programs, campers receive specialized placement with staff that understand their individuality. Our staff teaches self-awareness, social development, and creates a safe environment where friendships can be made.





---

CAMP PARADISE

---

*Population Served:* AUT, ED, MD, HI, OHI, TBI, ID, SLD, VI, OI, S/LI

*Dates:* 6/12/17-6/16/17

6/19/17-6/23/17

6/20/17-6/26/17

7/10/17-7/14/17

7/17/17-7/21/17

7/24/17-7/28/17

7/31/17-8/4/17

8/7/17-8/11/17

*Ages:* 6/12/17-6/16/17 School aged Youth

6/19/17-6/23/17 Adult

6/20/17-6/26/17 Adult

7/10/17-7/14/17 Adult

7/17/17-7/21/17 Adult

7/24/17-7/28/17 Adult

7/31/17-8/4/17 Adult

8/7/17-8/11/17 Adult

*Fee:* Call for Information

*Organization:* Society for Handicapped Citizens of Medina County

*Contact:* Melissa Hart, Operations Manager 330-722-1900 ext., 150  
Camp Manager 330-722-1900 ext. 165

*Address:* 4281 Paradise Road Seville, OH 44273

*Phone:* 330-722-1900 Toll Free: 1-877-546-8568

*Email:* [Camp@shc-medina.org](mailto:Camp@shc-medina.org)

*Website:* [www.Shc-medina.org](http://www.Shc-medina.org)

*Descriptor:* Camp Paradise is a weekly based residential and day summer camp. One week is geared towards school aged youth and seven weeks are for adults. Each week will have its own theme with a variety of activities and entertainment.





---

CAMP QUALITY OHIO

---

*Population Served:* Call for information

*Dates:* Call for information

*Ages:* 4 – 17 years

*Fee:* No cost

*Organization:* Camp Quality

*Contact:* Kerri Franks, Director or Sharon Quinn – camp registrar

*Address:* PO Box 2462, Akron, OH 44309

*Phone:* 330-239-1859

*Email:* [Sharon.Quinn@campqualityusa.org](mailto:Sharon.Quinn@campqualityusa.org)

*Website:* [www.campqualityohio.org](http://www.campqualityohio.org)

*Descriptor:* Camp Quality is a week-long camping experience and year round support system for children with cancer and their families. Each child is assigned a companion who provides support and encouragement during the week. They spend 24 hours a day together which usually results in friendships that last long after camp has ended.





---

CAMP TIPPECANOE

---

*Population Served:* ED, HI, SLD, S/LI

*Dates:* Call for information

*Ages:* 7 – 16 years

*Fee:* Call for information

*Organization:* YMCA of Central Stark County

*Contact:* Scott Weigley

*Address:* 81300 Steward Road, Tippecanoe, OH 44699

*Phone:* 800-922-0679

*Email:* [sweigley@ymcastark.org](mailto:sweigley@ymcastark.org)

*Website:* [www.ymcacamptippecanoe.org](http://www.ymcacamptippecanoe.org)

*Descriptor:* Call for more information on the many camp programs available.





---

CAMP WEKANDU ARTHRITIS SUMMER RESIDENT CAMP

---

*Population Served:* OH

*Dates:* Call for information

*Ages:* 1<sup>st</sup> grade (must have completed) – 12<sup>th</sup> grade

*Fee:* Call for information

*Organization:* Arthritis Foundation/Northeast Ohio Chapter

*Contact:* Sylvie Tomsic

*Address:* 4630 Richmond Road, Suite 240, Cleveland, OH 44128-5954

*Phone:* 216-831-7000 ext. 108

*Email:* N/A

*Website:* [www.stomic@arthritis.org](http://www.stomic@arthritis.org)

*Descriptor:* Scholarships available through Arthritis Foundation. Fee includes food, equipment, supplies, and insurance (subject to change). Camp is for individuals with juvenile arthritis and related illnesses.





---

CLUB KODIAK

---

*Population Served:* AUT, SLD

*Dates:* July 2 - July 29 (4 weeks)  
July 30 - August 19 (3 weeks)  
July 2 - August 19 (7 weeks)  
July 30 - September 2 (5 weeks)  
July 2 - September 2 (9 weeks)  
August 20 - September 2 (2 weeks)

*Ages:* 19+

*Fee:* \$5,535.00 July 2 - July 29 (4 weeks)  
\$4,475.00 July 30 - August 19 (3 weeks)  
\$2,910.00 August 20 - September 2 (2 weeks)  
\$9,100.00 July 2 - August 19 (7 weeks)  
\$6,795.00 July 30 - September 2 (5 weeks)  
\$11,310.00 July 2 - September 2 (9 weeks)

*Organization:* Camp Kodiak

*Contact:* C.J. Smith - Director

*Address:* Summer: 1181 Pickerel & Jack Lake Road; Burk's Falls, ON P0A 1C0, Canada  
Winter: 4060 Pheasant Run; Mississauga, ON L5L 2C2, Canada

*Phone:* Summer: (705)382-6279; Winter: (877)569-7595, (905)569-7595 *Fax:* Winter: (905)569-6045

*Email:* [info@clubkodiak.com](mailto:info@clubkodiak.com)

*Website:* <http://www.clubkodiak.com>

*Descriptor:* Club Kodiak provides our guests with an independent vacation/camp experience in a safe and structured environment that is designed to meet the needs of young adults aged 19+. The majority of our guests have LD, ADHD or high-functioning ASD. We offer our guests over 30 sports and activities, weekly out-of-camp excursions and an integrated LIFE-SKILLS PROGRAM. Our facilities include modern lakefront cottages, a recreation hall, a beautiful 50+ acre site and 3500 feet of lakefront. Club Kodiak provides discrete and respectful 24-hour supervision that takes into account the age and individual needs of our guests.





---

FAMILY RETREAT

---

*Population Served:* AUT, HI, ID, MD, OHI, SLD, S/LI, VI

*Dates:* Shawnee: June 26-30 – Week 1

Shawnee: July 24-28 – Week 2

*Ages:* Families and people of all ages

*Fee:* Week 1 - \$1170 for a family of 4

Week 2 - \$1170 for a family of 4

*Organization:* Joni and Friends

*Contact:* Sarah Kremin

*Address:* Shawnee Resort & Conference Center; 4404B St. Route 125; West Portsmouth, OH 45663

*Phone:* 614-861-8920.

*Email:* [ohio@joniandfriends.org](mailto:ohio@joniandfriends.org)

*Website:* [www.joniandfriends.org](http://www.joniandfriends.org)

*Descriptor:* At Family Retreats, persons with disability and their families receive encouragement and care in the comfort of a safe and accessible family camp environment. Enjoy fully accessible and age appropriate fun activities, be nourished by hearty home-style meals, and glean from meaningful conversations from a network of families who understand the challenges of life with disability.





---

HIGHBROOK LODGE RESIDENT CAMP

---

*Population Served:* VI, Multiple disabilities in addition to vision loss

*Dates:* Youth Day Away: Wednesday, July 12th

Tween Camp: Wednesday, July 19th to Saturday, July 29th

Teen Camp: Wednesday, July 19th to Saturday, July 29th

Kids Express: Monday, July 31 to Friday, August 4

Tween Express: Monday, July 31 to Friday, August 4

Family Camp Day Trip: Sunday, July 9

Family Weekend: Friday, July 14 to Sunday, July 16

*Ages:* Kids: 7-11 years

Tweens: 12-14 years

Teens: 15-21 years

Family Camp: child with vision loss must be between the ages of birth to 6

*Fee:* Youth Day Away: FREE

Tween Camp: \$750

Teen Camp: \$750

Kids Express: \$375

Tween Express: \$375

Family Day Trip: \$40/adult, \$25/youth sibling, camper & siblings under 3 = FREE

Family Weekend: \$50/family application fee and \$75/adult, \$50/youth sibling, camper & siblings under 3 = FREE

*Organization:* Cleveland Sight Center

*Contact:* Lindsay Lowe-Svarovsky, CTRS, Camp Manager

*Address:* Business Address: 1909 E. 101st St.; Cleveland, OH 44106

Camp Address: 12944 Aquilla Rd.; Chardon, OH 44024

*Phone:* 216-791-8118    *Fax:* 216-791-1101

*Email:* [llowe@clevelandsightcenter.org](mailto:llowe@clevelandsightcenter.org)

*Website:* <http://www.clevelandsightcenter.org/highbrook-lodge>

*Descriptor:* Founded in 1928, Highbrook Lodge has been providing a unique summer camp experience for those of all ages who are blind or have low vision. Highbrook Lodge utilizes the benefits of our natural environment to promote friendship, growth, independence and self-sufficiency through traditional camp activities adapted to the needs of our campers. We are proud to be accredited by the American Camp Association, the only nationwide organization that accredits all types of organized camps. You will enjoy our maintained facilities, registered nurse on site, well trained staff, beautiful mix of nature, resort, and camping, busy and active program, emphasis on skill development and friendship. Located nearby in historic Geauga County. Highbrook may be your best value for summer camp, for kids, and the family.







---

MUSCULAR DYSTROPHY ASSOCIATION SUMMER CAMP

---

*Population Served:* OHI\* (see comment)

*Dates:* Depends on camp of your choice

*Ages:* 6 -18 years

*Fee:* See note in description section

*Organization:* Northern Ohio Hemophilia Foundation, Inc.

*Contact:* Lynn Capretto

*Address:* One Independence Place, 4807 Rockside Road, Suite 380, Independence, OH 44131

*Phone:* 800-554-4366 / 216-834-0051

*Email:* [mda@mdausa.org](mailto:mda@mdausa.org)

*Website:* [www.nohf.org](http://www.nohf.org)

*Descriptor:* Chapter assists campers who are members of the foundation (up to \$500 scholarship).

\*Any child with a blood disorder can choose whatever camp they would like to attend.





---

**OYO CAMP, OHIO'S CAMP FOR DEAF AND HARD OF HEARING**

---

*Population Served:* HI

*Dates:* OYO Camp; July 30 to August 5 (Ages 10 through High School)

OYO Junior Camp, August 2 to August 5 (Ages 7 through 9)

*Ages:* 7 - 9 Jr. OYO Camp; 10 - High School OYO Camp

*Fee:* OYO Camp, \$175. (\$150 early bird if paid before July 1)

Junior OYO Camp, \$100 (\$75 early bird if paid before July 1)

*Organization:* OYO Camp, Ohio's Camp for Deaf and Hard of Hearing Kids

*Contact:* Michael Repas, Executive Director Adv4Kids

John Moore, Executive Director Deaf Services Center; 614-841-1991 (VP)

*Address:* Camp Address: Nuhop Center; 1077 Township Rd. 2916; Perrysville OH 44864

Administration: Advocates for Kids; 1500 W 3rd Ave Suite 223; Columbus Ohio 43212

*Phone:* office: 614-224-3667, video phone: 614-569-0204 Fax: 614-224-3764

*Email:* [Michael@adv4kids.org](mailto:Michael@adv4kids.org); [Johnmoore@dsc.org](mailto:Johnmoore@dsc.org)

*Website:* [www.oyocamp.org](http://www.oyocamp.org)

*Descriptor:* OYO Camp is a highly specialized program designed to meet the needs of campers whose hearing abilities range from moderate hearing loss to being profoundly deaf.

- **Each camper's preferred method of communication is matched**
- **Over 100 campers attend annually**





---

RECREATION UNLIMITED CAMPS

---

*Population Served:* AUT, HI, ID, MD, OI, OHI, S/LI, TBI, VI

*Dates:* Call for information or visit the [website](#)

*Ages:* Respite weekend – 23 years & older

Weekend camp – 8 – 18 years

Specialty camp – Youth & Adults Residential camp – 8 years – adult

Day Camp – 5 – 19 years

**“Healthy Lifestyles” camp** – Adults 18 & older

*Fee:* Call for pricing

*Organization:* Recreation Unlimited

*Contact:* Laura Smith

*Address:* 7700 Piper Road, Ashley, OH 43003-9741

*Phone:* 740-548-7006

*Email:* [info@recreationunlimited.org](mailto:info@recreationunlimited.org)

*Website:* [www.recreationunlimited.org](http://www.recreationunlimited.org)

*Descriptor:* Recreation Unlimited Farm and Fun (Recreation Unlimited) is a not-for-profit organization serving individuals with physical and developmental disabilities and health concerns and supported through the development efforts of the Recreation Unlimited Foundation.

The mission of Recreation Unlimited is to provide year-round programs in disabilities and health concerns, while building self-confidence, self-esteem and promoting positive human relations, attitudes, and behaviors.





---

SUMMER YOUTH WORK EXPERIENCE

---

*Population Served:* VI

*Dates:* June 11 – July 14

*Ages:* 17 – 21 years

*Fee:* Call for information

*Organization:* Cleveland Sight Center

*Contact:* Sylvia Snyder

*Address:* 1909 E. 101 St., Cleveland, OH 44106

*Phone:* 216-658-8777    *Fax:* 216-795-5132

*Email:* [ssnyder@clevelandsightcenter.org](mailto:ssnyder@clevelandsightcenter.org)

*Website:* <http://www.clevelandsightcenter.org/>

*Descriptor:* SYWE is a five week residential program for 17 to 21 year old transition age students who are visually impaired or blind. It provides a 20 hours/week paid work experience as well as training in activities of daily living, adaptive technology, orientation & mobility skills, and social skills to prepare the young adult for employment in a competitive, integrated setting. The program teaches vocational skills, appropriate work behaviors, and basic independent living skills.

This is a SUMMER YOUTH WORK EXPERIENCE program through OOD/BSVI. Participants must be authorized by OOD (Opportunities for Ohioans with Disabilities).



# SOCIAL AND RECREATIONAL PROGRAMS

---



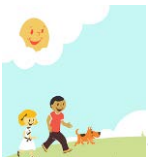



---

ACADEMIC FUN & FITNESS CAMP

---

*Population Served:* AUT, MD, OHI, TBI, ID, SLD, S/LI

*Dates:* June 12 to July 21 2017

8:45 AM - 4:00 PM Full-day

8:45 AM - 12:00 AM only

1:00 PM to 4:00 PM only

Before care 7:30 - 8:45 AM and after care 4:00 to 6:00 PM

*Ages:* 6-19 years old

*Fee:* Full Day \$2,500 Academic & Social Skills and Recreation

AM (half day) \$1,500 Academic Program

PM (half day) \$1,500 Social Skills and Recreational Program

Full day includes lunch. Full day and half-day includes snacks and before and after care.

*Organization:* Creative Education Institute, Inc.

*Contact:* Nikki Claverie, Assistant Camp Director; Carole Richards, Executive Camp Director

*Address:* Mailing Address: Creative Education Institute; 120 North Main Street;  
Chagrin Falls, OH 44022

Camp Address: Lakeland Community College\*; 7700 Clocktower Drive; Kirtland, OH 44094

\*The Academic Fun & Fitness Camp is not affiliated with or sponsored by Lakeland Community College.

*Phone:* 440-914-0200 or 1-800-335-7984; Fax: 440-542-1542

*Email:* [caroler@unschoolcamp.org](mailto:caroler@unschoolcamp.org)

*Website:* <http://www.unschoolcamp.org>

*Descriptor:* AFFC offers an exciting experience for campers with special learning needs in a structured setting. Campers gain new perspectives on learning while developing social skills, building self-esteem, playing non-competitive sports and improving basic reading and math skills.

**We encourage “kids to just be kids” during camp.**

**At this “un-school” camp,** instructors and aides use systematic instruction and multi-sensory techniques (eyes, ears, touch and muscle movement) to improve campers’ basic reading and math skills. Science, theater, music and art therapy, and martial arts, and other activities encourage campers to explore the world beyond the traditional classroom. One of the many highlights of camp is the special Parent Day presentation by our campers. The ratio of campers to staff -- 5:1.





---

ACC SIGN CAMP

---

*Population Served:* HI

*Dates:* Call for information

*Ages:* Up to the age of 10 years

*Fee:* Call for information

*Organization:* Ohio School for the Deaf

*Contact:* Janet Lineberry

*Address:* 500 Morse Road, Columbus, OH 43214

*Phone:* 614-728-9766

*Email:* [Lineberry@osd.oh.gov](mailto:Lineberry@osd.oh.gov)

*Website:* [www.ohioschoolforthe deaf.org](http://www.ohioschoolforthe deaf.org)

*Descriptor:* This wonderful summer camp was designed for deaf, hard of hearing and hearing children up to age 10. Our goal is to have fun in a language rich environment. The camp has a bilingual/bicultural philosophy and all staff are fluent in sign language. Children are immersed daily in American Sign Language.







---

ACHIEVEMENT CENTERS FOR CHILDREN ADAPTED SPORTS

---

*Population Served:* AUT, HI, ID, VI, OI, S/LI

*Dates:* Football: May-July; Baseball: August – September; Visit our website for more details

*Ages:* For co-ed youth 7 years and older

*Fee:* Varies by individual sport

*Organization:* Achievement Centers for Children

*Contact:* Mike Urban

*Address:* Community locations

*Phone:* 440-238-6200 ext. 245    *Fax:* 440-238-1858

*Email:* [mike.urban@achievementctrs.org](mailto:mike.urban@achievementctrs.org)

*Website:* [www.achievementcenters.org](http://www.achievementcenters.org)

*Descriptor:* Adapted sports are competitive sports for individuals with disabilities. While the adapted sports often parallel existing sports played by able-bodied athletes, there may be some modifications in the equipment and rules to meet the needs of the participants.

In order to form competitive teams, disabilities are generally identified into broad groups such as physical, cognitive/developmental delays or both. This allows children to compete against players with their same skill level.





---

ACHILLES RUNNING CLUB

---

*Population Served:* AUT, ED, MD, HI, OHI, TBI, ID, SLD, VI, OI, S/LI

*Dates:* Every Sunday

*Ages:* All ages are welcome. Anyone under the age of 18 must be accompanied by an adult.

*Fee:* FREE-Individual race entry fees may apply

*Organization:* Achilles International Cleveland

*Contact:* Crystal Sledge, Cleveland Chapter President

*Address:* Headquarters: 42 West 38th Street Suite 400; New York, NY 10018

*Phone:* 216-240-9482

*Email:* [achilles.clevelandoh@gmail.com](mailto:achilles.clevelandoh@gmail.com)

*Website:* [www.achillesinternational.org](http://www.achillesinternational.org)

*Descriptor:* We believe anything is possible. Our mission is to enable people with disabilities to participate in mainstream athletics in order to promote personal achievement, enhance self-esteem and lower barriers to living a fulfilling life.



## Social and Recreational Programs



---

### ADAPTED FITNESS AND YOGA PLUS LLC

---

*Population Served:* AUT, ED, MD, HI, OHI, TBI, ID, SLD, VI, OI, S/LI

*Dates:* Adapted Aerobics: February 21-March 28<sup>th</sup>; 6:30-7:30pm @ Dover Elementary School in Westlake

Adapted Yoga: February 25-April 8<sup>th</sup>, Note: Double class on February 25<sup>th</sup> 1:00-2:30pm  
No Class on April 1<sup>st</sup>

*Ages:* 8 and up...Please call for kids under 8yrs old

*Fee:* Adapted Aerobics 40\$ per 6 week session  
Adapted Yoga 45\$ per 6 week session

*Organization:* Adapted Fitness and Yoga Plus LLC

*Contact:* Angela Siciliano CEO- 440-773-5742; Patty McGuire Certified Instructor 216-409-7726

*Address:* 2361 Canterbury Rd., Westlake Oh 44145

*Phone:* 440-773-5742

*Email:* [Angelasd9@gmail.com](mailto:Angelasd9@gmail.com)

*Website:* You can find us on Facebook under Adapted Fitness and Yoga Plus

*Descriptor:* We offer classes and more for individuals with disabilities and their families. We provide a comfortable, safe environment where all our customers are successful at their own level.  
#FitnessIsForEveryone





---

ADAPTIVE SPORTS PROGRAM OF OHIO

---

*Population Served:* VI, OI

*Dates:* Year round

*Ages:* 4 years and up

*Fee:* Varies, Financial hardships considered.

*Organization:* Adaptive Sports Program of Ohio

*Contact:* Lisa Followay, Executive Director

*Address:* 100 Kurzen Road N, Suite B; Dalton, Ohio 44618  
555 N. Meridian Road; Youngstown, Ohio 44509

*Phone:* 330-985-0085

*Email:* [info@adaptivesportsohio.org](mailto:info@adaptivesportsohio.org)

*Website:* [AdaptiveSportsOhio.org](http://AdaptiveSportsOhio.org)

*Descriptor:* The Adaptive Sports Program of Ohio is a non-profit 501(C) 3 offering recreational and competitive adaptive sports to individuals with physical disabilities across Ohio. Programs include wheelchair basketball, sled hockey, power wheelchair soccer, adaptive track and field and a multi-sport summer camp.





---

ADOLESCENT CAMP

---

*Population Served:* AUT, ED, MD, ID, S/LI

*Dates:* July 10 - August 11; 9am-1pm

*Ages:* 12 to 17 years

*Fee:* Call for Information

*Organization:* Solutions Behavioral Consulting

*Contact:* Katie Ziegler

*Address:* 5836 Crow Drive; Macedonia, Ohio 44056

*Phone:* 330-888-9596

*Email:* [solutions@solutionsbehavioral.com](mailto:solutions@solutionsbehavioral.com)

*Website:* [www.solutionsbehavioral.com](http://www.solutionsbehavioral.com)

*Descriptor:* This is a camp serving teens with autism and other developmental disabilities. It offers customized social, recreational and educational activities each week, allowing your teen to learn a new skill. Locations will vary each week with the corresponding activity. This 5 week program offers extended school year placement and the ability to work on IEP goals.





---

ADULT AQUATIC EXERCISE CLASS

---

*Population Served:* AUT, ED, MD, HI, OHI, TBI, ID, SLD, VI, OI, S/LI

*Dates:* March-May 8 week session;  
June-July 8 week session;  
September-December 12-week session

*Ages:* 18 and up

*Fee:* Call for information

*Organization:* Rec2connect

*Contact:* Jen Knott, CTRS, ATRIC; Owner/ Director

*Address:* Gemini Center, 21225 Lorain Rd.; Fairview Park, OH 44126  
Friendship Circle, 27900 Gates Mills Blvd.; Pepper Pike, OH 44124

*Phone:* 330-703-9001 Fax: 1-330-319-8737

*Email:* [rec2connect@gmail.com](mailto:rec2connect@gmail.com)

*Website:* [www.rec2connect.com](http://www.rec2connect.com)

*Descriptor:* Our Aquatic Exercise Program is designed to provide a fun and intense water workout. We design our program to fit the needs of our clients enrolled for the session. We utilize a variety of shallow and deep water exercises, with a focus on increasing overall strength, flexibility, endurance, motor planning, and tone. Class session run for 8 weeks for 1 hour each week



## Social and Recreational Programs



---

### ASK (ADAPTIVE SPORTS FOR KIDS WITH DISABILITIES)

---

*Population Served:* AUT, ED, GT, HI, ID, MD, OI, OHI, SLD, S/LI, TBI, VI

*Dates:* Year-round program

*Ages:* 10 – 18 years

*Fee:* None

*Organization:* Middleburg Heights Recreation

*Contact:* Helga Sheppard

*Address:* 5700 East Bagley Road, Middleburg Heights, Oh 44130

*Phone:* 216-433-0811

*Email:* N/A

*Website:* [www.adaptivesportsforkids.org](http://www.adaptivesportsforkids.org)

*Descriptor:* Adaptive Sports for Kids (A.S.K.) is a non-profit, 501-(c) (3) organization. A.S.K. was formed in December, 2011. Our goal is to give children and young adults with special needs the opportunity to play sports they may not otherwise be able to play, all at no cost to them. Each child is partnered with a "buddy" volunteer who will help their player with whatever they need; whether it's batting, running, pushing their wheelchair, or just playing in the dirt with them. This way all of our parents can sit down, relax, and watch their child play sports. If you would prefer to be your child's buddy, that is ok with us too! ASK provides a seasonal sports program that includes baseball, basketball, volleyball, bowling and social dance.





---

AQUA SWIM KIDS

---

*Population Served:* AUT, ED, MD, ID, SLD

*Dates:* Tuesdays 3:45pm - 4:30pm  
Tuesdays 4:45pm - 5:30pm  
Thursdays 3:45pm - 4:30pm  
Thursdays 4:45pm - 5:30pm

*Ages:* Preschool through Preteen

*Fee:* Call for Information

*Organization:* Solutions Behavioral Consulting

*Contact:* John Doyle, Aquatics Coordinator, 330-468-8372  
Amber Taylor, MS, BCBA, 330-888-9596

*Address:* Macedonia Recreation Center; 1494 East Aurora Road; Macedonia, Ohio 44056

*Phone:* 330-468-8372 or 330-888-9596

*Email:* [jdoyle@macedonia.oh.us](mailto:jdoyle@macedonia.oh.us)

*Website:* [www.solutionsbehavioral.com](http://www.solutionsbehavioral.com) or [www.macrec.com](http://www.macrec.com)

*Descriptor:* Adapted Swim Lessons in a small group setting for swimmers with special needs. Skills are broken down into smaller steps with modeling and visual cues to facilitate learning. Toys, games and songs allow children to learn in a natural environment setting. Water safety component. Rewards throughout each session to promote skill acquisition and development.







---

BEYOND THE SEA WITH B.O.B: OCEANS, RIVERS, LAKES, POOLS AND MORE

---

*Population Served:* AUT, HI, ID, MD, OI, OHI, SLD, S/LI, TBI, VI

*Dates:* Monthly activity calendar

*Ages:* 18 years +

*Fee:* Call for information

*Organization:* Beyond Our Boundaries

*Contact:* Deb Shumard

*Address:* 601 Cleveland Avenue SW, Canton, OH 44702

*Phone:* 330-455-8111

*Email:* [debra@beyondboundaries.com](mailto:debra@beyondboundaries.com)

*Website:* [www.beyondourboundaries.com](http://www.beyondourboundaries.com)

*Descriptor:* Bus trips and short vacations for adults with disabilities! Outstanding chaperones provide 1:4 ratio. Parent references available.





---

BLOSSOM MUSIC CENTER SUMMER CONCERTS

---

*Population Served:* AUT, ED, GT, HI, ID, MD, OI, OHI, SLD, S/LI, TBI, VI

*Dates:* Call for information regarding start of summer programs

*Ages:* All

*Fee:* Depends on Program

*Organization:* Blossom Music Center

*Contact:* Blossom Music Center Guest Services

*Address:* 1145 W. Steels Corner Road, Cuyahoga Falls, OH 44223

*Phone:* 330-920-8040

*Email:* N/A

*Website:* <http://www.blossommusic.com>

*Descriptor:* Blossom Music Center has been considered Northeast Ohio's summer home for music lovers. Contact guest services for a detailed brochure on concert dates. Braille and large maps are available and transportation from parking lots to Pavilion available upon request.





---

CAMP CHEERFUL THERAPEUTIC HORSEMANSHIP PROGRAM

---

*Population Served:* AUT, HI, TBI, ID, VI, OI, S/LI

*Dates:* Session 3: May 22 - July 29 (no classes Mon. 5/29/17 - Memorial Day, and Tues. 7/14/17 – Independence Day)

Session 4: July 31 - Oct. 7 (no classes Mon. 9/4/17 - Labor Day, and 9/2/17 - Camp Cheerful Timberland Horse Expo)

*Ages:* Children and adults, ages 4 and older

*Fee:* \$350 per 10 week session

*Organization:* Achievement Centers for Children Camp Cheerful

*Contact:* Cory Ramsey

*Address:* 15000 Cheerful Lane, Strongsville, OH 44136

*Phone:* 440-238-6200 ext. 225    *Fax:* 440-238-1858

*Email:* [cory.ramsey@achievementctrs.org](mailto:cory.ramsey@achievementctrs.org)

*Website:* [www.achievementcenters.org](http://www.achievementcenters.org)

*Descriptor:* Children and adults, ages 4 and older with and without special needs, enjoy the many benefits of the therapeutic horsemanship program tailored to their physical, mental, and emotional strengths and capabilities. Lessons teach basic horseback riding and horse handling skills. Physical exercises and educational activities are woven into the riding lesson making it therapeutic for the riders.





---

CLEVELAND MIGHTY BARONS SLED HOCKEY

---

*Population Served:* Ol

*Dates:* Call for dates

*Ages:* 5 – 18 years. Adults are welcome too

*Fee:* Call for information

*Organization:* Ohio Sled Hockey Inc.

*Contact:* Brian Knotts

*Address:* 37853 Brown Avenue, Willoughby, OH 44094

*Phone:* 440-942-4665

*Email:* [clevemightybarons@yahoo.com](mailto:clevemightybarons@yahoo.com)

*Website:* [www.ohiosledhockey.pointstreaksites.com](http://www.ohiosledhockey.pointstreaksites.com)

*Descriptor:* Sled Hockey is ice hockey played while sitting in a sled. Players wear full hockey equipment – helmets, neck guards, shoulder pads, elbow pads, gloves, hockey pants and shin guards. Sled hockey is easily adaptable and persons of any ability are able to participate. Benefits of sled hockey are: fun, good cardio workout, strengthens upper body, socialization, and promotes team work.





---

FIELDSTONE FARM THERAPEUTIC RIDING CENTER

---

*Population Served:* AUT, ED, HI, ID, MD, OI, OHI, SLD, S/LI, TBI, VI

*Dates:* Weekly summer camp

*Ages:* 6 – 18 years old

*Fee:* Varies

*Organization:* Fieldstone Farm Therapeutic Riding Center

*Contact:* Teresa Morris

*Address:* Fieldstone Farm TRC, PO Box 23129, Chagrin Falls, OH 44023

*Phone:* 440-708-0013

*Email:* [tmorris@fieldstonefarmtrc.com](mailto:tmorris@fieldstonefarmtrc.com)

*Website:* [www.fieldstonefarmtrc.com](http://www.fieldstonefarmtrc.com)

*Descriptor:* Summer Camp is a time to *explore* new things, have *fun*, make *friends* and *enjoy* life. Summer Camp at Fieldstone Farm is a uniquely interactive experience where personal strengths are celebrated, horses and horse time are highly prized and friendships are fostered. Camp is fully integrated and open to campers of all abilities to maximize the experience for everyone involved.

Campers will ride or drive every day, groom and pick up their horses, clean their tack, learn about horses, work a little, get a little dirty, play, build and create horse-themed remembrances. Each week has a special horse related **theme that we'll explore with great enthusiasm.**





---

FIT (FRIENDSHIP IN TEAMS) CAMP

---

*Population Served:* AUT, SLD, S/LI

*Dates:* School year – weekly programs

Camp Dates: July 10-28

*Ages:* 3-18 years old

*Fee:* Varies

*Organization:* FIT (Friendship in Teams)

*Contact:* Hilary Anderson

*Address:* Main: 22825 Commerce Park Rd, Ste. B; Beachwood, OH 44120

Eastside: Hanna Perkins School, 19910 Malvern Road; Shaker Heights, OH 44122

Westside: Wellness Center, 3035 Wooster Rd.; Rocky River, OH 44116

*Phone:* 216-929-0026

*Email:* [handerson@friendshipinteam.com](mailto:handerson@friendshipinteam.com)

*Website:* [www.friendshipinteam.com](http://www.friendshipinteam.com)

*Descriptor:* The FIT program is a social skills program that offers all children a chance to make friends in a fun, movement-based environment. At FIT, children learn valuable social thinking, conversation, and self-regulation skills: the tools for connecting with peers and forming friendships. We believe strongly that children learn by doing, which is why we present lessons in a short, direct format and then jump into cooperative games and gross motor activities for practice we also know the value of slowing things down to really focus on a particular social skill and giving **children feedback about their performance. That's where the "halftime discussions" come into** play. We include typical children in all of our activities because we know children learn best from their peers. The FIT programs are providers for Autism Scholarship and Jon Peterson Scholarship. We also accept family resource dollars. Check out our video on our YouTube channel at *FIT: Friendship In Teams*.





---

HEAD START FEDERALLY FUNDED PRESCHOOL

---

*Population Served:* AUT, ED, MD, HI, OHI, ID, OI, S/LI

*Dates:* Early Head Start and Head Start School is from August 2016 to June 2017.

*Ages:* 6 weeks to 5 years old

*Fee:* Federally Funded - Free for those who meet the Federal Poverty Guidelines

*Organization:* The Council for Economic Opportunities in Greater Cleveland (CEOGC)

*Contact:* Candice Amos, Recruitment Coordinator  
Deanna Washington, Mental Health Disability Coordinator

*Address:* Administration Office; 1801 Superior Avenue, 4 Floor; Cleveland, Ohio 44115  
Centers are located throughout Greater Cleveland

*Phone:* 216-589-9922    *Fax:* 216-696-0770

*Email:* [camos@ceogc.org](mailto:camos@ceogc.org)

*Website:* <http://www.ceogc.org>

*Descriptor:* Head Start is a Federal program for preschool children from low-income families. The Head Start program is operated by local non-profit organizations in almost every county in the country. Children who attend Head Start participate in a variety of educational activities. They also receive free medical and dental care, have healthy USDA meals and snacks, and enjoy learning in a safe setting.

Head Start helps all children succeed and prepare them for school readiness. Services are offered to meet the special needs of children with disabilities. Most children in Head Start are between the ages of three and four years old. Services are also available to infants and toddlers in selected centers. We invest in people, nurture success and transform lives.





---

KITCHEN CONNECTIONS

---

*Population Served:* AUT, S/LI, ADD/ADHD

*Dates:* Saturday, March 11th 9:30-11:30 Mix It Up  
Saturday, April 8th 9:30-11:30 Healthy Eats  
Saturday, July 8th 9:30-11:30 Theme TBD  
Saturday, July 29th 9:30-11:30 Theme TBD

*Ages:* 9+

*Fee:* \$70 per student per class, includes materials fee.

*Organization:* The KIDnections Group

*Contact:* Jamie Hughes

*Address:* All classes are held at:  
North Olmsted Recreation Center, 26000 Lorain Road, North Olmsted, OH 44070

*Phone:* 216 262-8163

*Email:* [thekidnectionsgroup@gmail.com](mailto:thekidnectionsgroup@gmail.com)

*Website:* [www.thekidnectionsgroup.com](http://www.thekidnectionsgroup.com)

*Descriptor:* Participants will learn valuable kitchen skills, including how to follow recipes, gather materials, prepare ingredients, and use kitchen tools properly. Safety and sanitary skills will be taught as well. Social skills and conversation will be naturally woven into this cooking experience. See website for further details for each class.







---

**LOOK WHO'S TALKING PARENT/TODDLER COMMUNICATION PLAY GROUP**

---

*Population Served:* S/LI, early intervention

*Dates:* on going, 5 week sessions, Thursdays 9:00am - 10:00am

*Ages:* 15 months - 3 years

*Fee:* \$90/5 weeks

*Organization:* Cleveland Hearing & Speech Center

*Contact:* Lauren Masuga

*Address:* 11635 Euclid Ave Cleveland, Ohio 44106

*Phone:* 216-325-7530 *Fax:* 216-325-7630

*Email:* [lmasuga@chsc.org](mailto:lmasuga@chsc.org)

*Website:* [www.chsc.org](http://www.chsc.org)

*Descriptor:* Have fun with your toddler while learning language enrichment and vocabulary building strategies to use at home. A certified Speech-Language Pathologist will provide tips and tricks to help your child become a successful communicator during a fun-filled play group at our University Circle play space. This is not a therapy program. If you have concerns about your child's speech or language development, please call 216-231-8787 to schedule an evaluation.





---

MAYFIELD ADAPTED RECREATION PROGRAMS

---

*Population Served:* AUT, ED, GT, HI, ID, MD, OI, OHI, SLD, S/LI, TBI, VI

*Dates:* We run programs all year round.

*Ages:* Generally 13 and up.

*Fee:* Prices vary upon program or event.

*Organization:* Mayfield Village Parks and Recreation Department

*Contact:* Danielle Echt

*Address:* 6622 Wilson Mills Road, Mayfield, OH 44143

*Phone:* 440-461-5163 or 440-461-2231

*Email:* [decht@mayfieldvillage.com](mailto:decht@mayfieldvillage.com)

*Website:* [www.mayfieldvillage.com](http://www.mayfieldvillage.com)

*Descriptor:* We offer a variety of programs from special events, fitness, and social both indoor and outdoor.



## Social and Recreational Programs



---

### NORTHEAST OHIO CHALLENGER BASEBALL LITTLE LEAGUE INC.

---

*Population Served:* AUT, ED, MD, HI, OHI, TBI, ID, SLD, VI, OI, S/LI, ALL

*Dates:* May through August

*Ages:* 5-18

*Fee:* \$35.00

*Organization:* Little League Baseball Inc.

*Contact:* Jim Cipriani

*Address:* N.E Ohio Challenger Baseball L.L.; 1712 E. Royalton Rd.; Broadview Hts., Ohio 44147

*Phone:* 440-526-0394 Office  
440-526-2989 Jim Cipriani  
216-870-9242 Cell

*Email:* [jamescipriani@sbcglobal.net](mailto:jamescipriani@sbcglobal.net)

*Website:* N/A

*Descriptor:* An adaptable baseball league for the recreation and educational experience for mentally and physically challenged children.





---

QUANTUM LEAP

---

*Population Served:* AUT, ED, GT, HI, ID, MD, OI, OHI, SLD, S/LI, TBI, VI

*Dates:* Call for information

*Ages:* 18 years and older

*Fee:* Call for information

*Organization:* Linking Employment, Abilities & Potential (LEAP)

*Contact:* Steve Smutak, Program Coordinator

*Address:* 1468 W. 25<sup>th</sup> Street, Cleveland, OH 44113

*Phone:* 216-696-2716

*Email:* N/A

*Website:* [www.leapinfo.org](http://www.leapinfo.org)

*Descriptor:* Quantum LEAP provides community-based evening and weekend activities for adults with disabilities. Activities are conducted at locations in Cleveland and Eastern Cuyahoga County. Activities include: aerobics, bocce ball, bowling, dances, fishing, game nights, golf, ice skating, laser tag, outdoor games, rock climbing, walking, and yoga.





---

RESPITE SERVICES

---

*Population Served:* AUT, ED, MD, ID, SLD

*Dates:* Based on Need of the family

*Ages:* 5-28; Negotiable

*Fee:*

- **Tier 1 (No Behaviors): \$100.00 per a Day**
- **Exceptional 1 (History of Behaviors): \$140.00 per a Day**
- **Exceptional 2 (Behavior Challenges): \$180.00 per a Day**
- **Exceptional 3 (Medical/Behavior): \$200.00 per a Day**
- **Hourly Respite Services: \$22.50-27.50 Hourly**

*Organization:* Inner-Circle Communities

*Contact:* Antonio Travis, Executive Director

*Address:* 5451 Broadview Road; Suite 1; Parma, Ohio 44134

*Phone:* 440-606-6231    *Fax:* 253-423-2514

*Email:* [info@ICCommunities.org](mailto:info@ICCommunities.org)

*Website:* <http://www.ICCommunities.org>

*Descriptor:* Inner-Circle Communities provides respite services intermittent, short-term, hourly and overnight assistance to families in preventing abuse, neglect, and out-of-placement disruptions. We offer a variety of support care options for individuals and families with children with emotional-behavioral concerns allowing family members to take care of other needs, or simply take a break.





---

SOAP BOX DERBY RACING SPECIAL NEEDS

---

*Population Served:* AUT, ED, GT, HI, ID, MD, OI, OHI, SLD, S/LI, TBI, VI

*Dates:* See Website for dates

*Ages:* 8 – 21 years or 150 lbs. – More on a case by case need

*Fee:* \$10.00 registration (refunded when you race)

*Organization:* Cleveland Area Soap Box Derby

*Contact:* Thomas Hart

*Address:* Visit Website

*Phone:* 216-531-8933

*Email:* [clevelandSBD@gmail.com](mailto:clevelandSBD@gmail.com)

*Website:* [www.clevelandsoapboxderby.com](http://www.clevelandsoapboxderby.com)

*Descriptor:* Children enter a specially designed dual controlled car with an experienced driver who **has raced for several years, or an adult or parent depending on child's needs. All children** receive a trophy, and sometimes a T-shirt and more. Approximately 1 – 3 hours, usually 10:00 am – 1:00 pm. Details and registration forms are available to download from our website as time draws near (30 days + -) or by phone





---

**SOAR! (SPORTS OPPORTUNITIES & ACTIVE RECREATION)**

---

*Population Served:* AUT, ED, GT, HI, ID, MD, OI, OHI, SLD, S/LI, TBI, VI

*Dates:* Call for information

*Ages:* Adults, 18+ years

*Fee:* Call for information

*Organization:* SOAR!

*Contact:* Scott Montgomery

*Address:* 4937 Mills Industrial Parkway, North Ridgeville, OH 44039

*Phone:* 440-327-6454

*Email:* [montgomerysa0501@aol.com](mailto:montgomerysa0501@aol.com)

*Website:* N/A

*Descriptor:* SOAR! is an organization dedicated to providing sports, recreation and wellness activities for people with mental and physical developmental disabilities. Activities include: aerobics, baseball, bocce ball, bowling, dance, outdoor games, seated volleyball, water aerobics, walking, and yoga. Classes are conducted at locations in Western Cuyahoga County.





---

**SOCIAL PLAY & ROUTINES, BEYOND WORDS: MUSIC & DANCE CENTER**

---

*Population Served:* AUT, ED, MD, HI, OHI, TBI, ID, SLD, VI, OI, S/LI

*Dates:* Spring 2017 Session (10 weeks), March 13 - May 26

    Mondays 5:00-5:45 pm

    Tuesday 2:00-2:45 pm

    Summer 2017 Session (10 weeks), Dates & Times: TBD

*Ages:* Ages 3-12

*Fee:* \$200 Private Pay

    \$250 Third Party Funding (CCBDD, Autism Scholarship)

*Organization:* Beyond Words: Music & Dance Center

*Contact:* Erin Jester, MT-BC, Director of Admissions & Finance

*Address:* Building Blocks Therapy, 38530 Chester Rd, Avon, Ohio

*Phone:* 440-230-6100

*Email:* [info@beyondwordscenter.org](mailto:info@beyondwordscenter.org)

*Website:* [www.beyondwordscenter.org](http://www.beyondwordscenter.org)

*Descriptor:* Group lessons will be individualized to target social play and/or daily social routines, including but not limited to: greetings, appropriate body space, turn taking, and using gestures and language appropriately. A variety of music and arts based activities will be used to enhance programming.

\*Class composition based on prerequisite social skills and current level of functioning.

\*Call for more specific group information







---

SOCIAL SKILLS CAMP: SOCIAL EXPLORERS

---

*Population Served:* AUT, SLD, S/LI, ADHD, anxiety, Asperger's

*Dates:* June 10-August 12 (no class on 6/24 or 7/1)

*Ages:* 4-6 year olds

*Fee:* \$65 per class (each class is 1.5 hours in duration, and taught by a Licensed Masters-level clinician)

*Organization:* Meghan Barlow & Associates

*Contact:* Christine Jurik, M.A., BCBA, COBA

*Address:* 20220 Center Ridge Road, Ste 165, Rocky River, OH 44116

*Phone:* 440-409-0307 or 440-420-1170

*Email:* [christine@drmeghanbarlow.com](mailto:christine@drmeghanbarlow.com)

*Website:* [www.meghanbarlowandassociates.com](http://www.meghanbarlowandassociates.com)

Descriptor Young children with social delays, attention issues, and/or anxiety will both learn new skills and have fun in this structured and playful class! Participants will learn how to follow multiple-step group instructions, share, take turns, begin to identify emotions in self/others, and express their wants and needs effectively with peers using a combination of empirically validated strategies for teaching social skills and Michelle Garcia Winner's "We Thinkers!" curriculum. Parents will have 1:1 consultation time with the Masters-level clinician, in addition to receiving recommendations for the student's upcoming school year.





---

SOCIAL SKILLS CAMP: SUPERHEROES

---

*Population Served:* AUT, SLD, S/LI, ADHD, anxiety, Asperger's

*Dates:* June 10-August 12 (no class on 6/24 or 7/1)

*Ages:* 7-9 year olds

*Fee:* \$65 per class (each class is 1.5 hours in duration, and taught by a Licensed Masters-level clinician)

*Organization:* Meghan Barlow & Associates

*Contact:* Christine Jurik, M.A., BCBA, COBA

*Address:* 20220 Center Ridge Road, Ste 165, Rocky River, OH 44116

*Phone:* 440-409-0307 or 440-420-1170

*Email:* [christine@drmeghanbarlow.com](mailto:christine@drmeghanbarlow.com)

*Website:* [www.meghanbarlowandassociates.com](http://www.meghanbarlowandassociates.com)

*Descriptor* This high energy indoor & outdoor class welcomes students with social delays, attention issues, and/or anxiety. The main goal is to learn ways to engage and build relationships to prevent summertime skill regression. Participants will learn how to sustain conversational exchanges, choose appropriate topics, remain on topic, demonstrate cooperation, and learn to use self-regulation techniques when peers do not do what they desire. This group uses a combination **of empirically validated strategies for teaching social skills and Michelle Garcia Winner's** entertaining Superflex® curriculum. Parents will have 1:1 consultation time with the Masters-level clinician, in addition to receiving recommendations for the student's upcoming school year.





---

SOCIAL SKILLS GROUP: THE CREW

---

*Population Served:* AUT, SLD, S/LI, ADHD, anxiety, Asperger's

*Dates:* June 10-August 12 (no class on 6/24 or 7/1)

*Ages:* 10-12 year olds

*Fee:* \$65 per class (each class is 1.5 hours in duration, and taught by a Licensed Masters-level clinician)

*Organization:* Meghan Barlow & Associates

*Contact:* Christine Jurik, M.A., BCBA, COBA

*Address:* 20220 Center Ridge Road, Ste 165, Rocky River, OH 44116

*Phone:* 440-409-0307 or 440-420-1170

*Email:* [christine@drmeghanbarlow.com](mailto:christine@drmeghanbarlow.com)

*Website:* [www.meghanbarlowandassociates.com](http://www.meghanbarlowandassociates.com)

*Descriptor:* The concept of "The Crew" is to provide a casual, inviting atmosphere for tweens who are struggling socially but think therapy is not for them. The Masters-level clinician disguises her application of empirically validated techniques in a hip and fun way. The group takes trips to nearby restaurants for rehearsal opportunities. Participants learn how to sustain extended conversational exchanges utilizing appropriate topics, share with fellow peers personal social struggles in order to feel less alone, and receive peer advice on slight changes they can make to create more successful **social interactions. Michelle Garcia Winner's engaging "Think Social!" curriculum is used. Parents** will have 1:1 consultation time with the Masters-level clinician, in addition to receiving recommendations for the student's upcoming school year.





---

SOLON BLUE RIBBON ADAPTED RECREATION PROGRAM

---

*Population Served:* Developmental Disabilities

*Dates:* Year-round

*Ages:* All ages - dependent on activity

*Fee:* Dependent on activity

*Organization:* Solon Blue Ribbon Adapted Recreation Program

*Contact:* Linda Creviston, Coordinator

*Address:* Solon Recreation Department, 35000 Portz Parkway, Solon, OH 44139

*Phone:* 440-337-1427   *Fax:* 440-349-6331

*Email:* [lcreviston@solonohio.org](mailto:lcreviston@solonohio.org)

*Website:* [www.solonohio.org](http://www.solonohio.org)

*Descriptor:* The mission of the Solon Blue Ribbon Adapted Recreation Program is to provide community based recreation and leisure activities for persons with developmental disabilities, enabling each to enhance his or her personal potential by sharing in the emotional, social, and physical benefits fostered by such community based activities.





---

SPECIAL NEEDS SENSORY JUMP

---

*Population Served:* AUT, HI, OHI, ID, SLD, S/LI

*Dates:* Special Needs Open Jump for children with Special Needs and their families:  
Every Monday night 4:30-6:00pm

Special Structured programming on:  
Monday, January 30th from 4:30-6:00pm,  
Monday, February 27th from 4:30-6:00pm  
Monday, March 27th from 4:30-6:00pm.

*Ages:* Any age: as long as you can walk, you can jump.

*Fee:* \$10 for 90 minutes of Jump time. No additional charge for the structured programming events

*Organization:* Sky Zone Cleveland

*Contact:* Valerie Hurst and Niki Rollins

*Address:* 31500 Viking Parkway; Westlake, Ohio AND 750 Alpha Drive; Highland Heights, Ohio

*Phone:* 1-844-CLE-JUMP

*Email:* [val.hurst@skyzone.com](mailto:val.hurst@skyzone.com) and [niki.rollins@skyzone.com](mailto:niki.rollins@skyzone.com)

*Website:* [www.skyzone.com/westlake](http://www.skyzone.com/westlake) and [www.skyzone.com/highlandheights](http://www.skyzone.com/highlandheights)

*Descriptor:* Open jump time for children with special needs and their families, is offered every Monday night from 4:30-6:00pm.

Structured programming events include; Fitness classes, dodgeball, volleyball, as well as other supervised games, all on the trampolines. The Fun Zone is also included that offers activities to improve fine motor skills. All activities are led by our Sky Zone team, trained by the Cleveland Clinic Center for Autism.





---

SUMMER FRIENDS & FUN SOCIAL SKILLS CAMPS **AT RIVER'S EDGE**

---

*Population Served:* AUT, GT, HI, OH, SLD, S/LI, TBI

*Dates:* Call for information, Monday – Thursday each week

*Ages:* Pre K, K, 1 – 1 hour, Grade 2-12 – 2 ¼ hours

*Fee:* Call for information

*Organization:* Esprit Speech and Language Services **at River's Edge**

*Contact:* Sherri Leslie

*Address:* 3430 Rocky River Drive, Cleveland, OH 44111

*Phone:* 440-227-8664

*Email:* N/A

*Website:* N/A

*Descriptor:* Social Skills instruction provided for students with/without IEPs. Intended for children with high functioning **autism, PDD, Asperger's Syndrome, ADD, ADHD as well as children with** social difficulties but no diagnosis of disability. Groups conducted by ASHA certified SLPs.





---

THE UP SIDE OF DOWNS OF NORTHEAST OHIO

---

*Population Served:* MD, ID

*Dates:* Ongoing, please see our website or Facebook page for dates and details.

*Ages:* 0-99

*Fee:* Fee varies per program.

*Organization:* The Up Side of Downs

*Contact:* Barb Waddle, Laurie Kowalski

*Address:* 6533 B Brecksville Rd.; Independence, OH 44131

*Phone:* 216-447-8763   *Fax:* 877-353-8763

*Email:* [lauriek@usod.org](mailto:lauriek@usod.org)

*Website:* [www.usod.org](http://www.usod.org)

*Descriptor:* The Up Side of Downs is the primary resource for families and communities regarding Down syndrome, where all people are accepted, included and empowered. The Up Side of Downs envisions a community where people with Down syndrome have limitless opportunities and the ability to pursue their dreams. Some of our programs include: **Mom's Night Out**, Grandparents Group, Baby and Toddler Playgroups, Family Night Out, Buddy Up Tennis, Karaoke, Exercise classes, Field trips, Mind Body Soul, Cooking Classes, Artful Adventures, Strider Bike Camp and Sibshops. Please see our website for more details and for dates/times/locations.





---

THINK COMPUTER FOUNDATION

---

*Population Served:* AUT, MD, OHI, SLD, S/LI, TBI

*Dates:* Ongoing

*Ages:* 13 and up

*Fee:* \$5.00 - \$10.00 or no charge

*Organization:* Think Computer Foundation

*Contact:* Judi Greenspan

*Address:* 20560 Shelburne Road, Shaker Heights, OH 44122

*Phone:* 216-932-1989

*Email:* [jgreenspan@keenepromotions.com](mailto:jgreenspan@keenepromotions.com)

*Website:* [www.thinkcomputer.org](http://www.thinkcomputer.org)

*Descriptor:* Our organization does at least 3 activities per month for young adults with a disability. Social events for adults with all disabilities are also held.







---

TRINITY SPECIAL OLYMPICS

---

*Population Served:* AUT, ED, MD, HI, OHI, ID, VI

*Dates:* September – April Sundays only

*Ages:* 5 - adult

*Fee:* \$80.00/8 week session

*Organization:* Special Olympics Ohio

*Contact:* Sharon Stark, Local Coordinator

*Address:* Mailing Address: 22861 Mastick Road; Fairview Park, OH 44136  
Lessons taught at IceLand USA - Serpentine Arena at Winterhurst: 14740 Lakewood Hts.  
Blvd. Lakewood, OH 44107

*Phone:* 440-655-5790; 216-529-4400 ext. 15

*Email:* [tsolympics@hotmail.com](mailto:tsolympics@hotmail.com)

*Website:* None

*Descriptor:* The Trinity Special Olympics training program offers socialized ice skating lessons to individuals (5- adult) who demonstrate a need for more personalized and individualized instruction. Ice skating instruction includes one-on-one assistance in the ice by trained volunteer assistants from the community, and group instruction by qualified instructors under the directions of the founder and Program Director, who has 35 years of experience in the field.

Sports specific training for Special Olympics competition is taught for developmental basic skills, figure skating and speed skating





---

TRINITY SPECIAL OLYMPICS ICE SKATING TRAINING PROGRAM

---

*Population Served:* AUT, ED, MD, HI, OHI, ID, VI, OI

*Dates:* September – May, Sunday classes

*Ages:* 5 yr. old to adults

*Fee:* \$80 per 8 week session

*Organization:* Special Olympics Ohio

*Contact:* Sharon Stark

*Address:* 22861 Mastick Rd., Fairview Park, OH 44126

*Skating lessons at:*

IceLand USA Lakewood, 14740 Lakewood Hts. Blvd., Lakewood, OH 44107

*Phone:* 440-655-5790

*Email:* [tsolympics@hotmail.com](mailto:tsolympics@hotmail.com)

*Website:* N/A

*Descriptor:* Ice skating lessons are designed for children, teens and adults to teach the basics of how to ice skate. Volunteers from the community assist 1-1 to physically and verbally encourage each skater to learn at their own pace. Figure skating and speed skating skills are also taught for Special Olympics sports specific training for competition. This is a great recreational sports program for meeting and making friends!





---

TWO CAFÉ AND BOUTIQUE

---

*Population Served:* AUT, ED, MD, TBI

*Dates:* Open Enrollment

*Ages:* 16+

*Fee:* Services covered by county boards of dd, waivers or private pay

*Organization:* Two Foundation

*Contact:* Shari Hunter

*Address:* 8578 East Washington St.; Chagrin Falls, Ohio 44023

*Phone:* 440-384-3236

*Email:* [Shari@twofoundation.com](mailto:Shari@twofoundation.com)

*Website:* [Twocafeandboutique.com](http://Twocafeandboutique.com) or [Twofoundation.com](http://Twofoundation.com)

*Descriptor:* Our mission is to provide real work experience in an integrated, diverse setting. We job train, coach and then place individuals with exceptionalities into one of our business partners that hire from us and we provide ongoing support as needed.





---

VALLEY RIDING THERAPEUTIC RIDING PROGRAM

---

*Population Served:* AUT, HI, ID, MD, OI, OHI, SLD, S/LI, TBI, VI

*Dates:* Year round

*Ages:* 4 years to adult

*Fee:* \$325.00 – Ten week session

*Organization:* Cleveland Metroparks Stable

*Contact:* Barbara Bower

*Address:* 19901 Puritas Road, Cleveland, OH 44135

*Phone:* 216-267-2525

*Email:* [info@valleyriding.org](mailto:info@valleyriding.org)

*Website:* [www.valleyriding.org](http://www.valleyriding.org)

*Descriptor:* Valley Riding, Inc. is a PATH (Professional Association of Therapeutic Horsemanship International) accredited center. Call contact person for registration information materials. The riding program is a 10 week session held four times a year on Tuesdays at the Rocky River Stables.





---

YOUTH CHALLENGE MINI CAMP

---

*Population Served:* HI, OI, TBI, VI

*Dates:* Varies depending on program

*Ages:* 2 – 8 years

*Fee:* Free

*Organization:* Youth Challenge

*Contact:* Ken Kasler

*Address:* 800 Sharon Drive, Westlake, OH 44145

*Phone:* 440-892-1001

*Email:* [kkasler@youthchallengesports.com](mailto:kkasler@youthchallengesports.com)

*Website:* [www.youthchallengesports.com](http://www.youthchallengesports.com)

*Descriptor:* This program is the first introduction for younger children to Youth Challenge. Includes music, crafts, games, and trips. Sponsorships are available. For details call contact person.





---

YOUTH CHALLENGE MINI CAMP YOUTH CHALLENGE SPORTS & RECREATION FOR CHILDREN  
WITH PHYSICAL DISABILITIES

---

*Population Served:* HI, OI, TBI, VI

*Dates:* Year-Round Programs;

Mid-June – Mid-August (day programs)

After school programs – September – May

*Ages:* 2 – 18 years

*Fee:* Free

*Organization:* Youth Challenge

*Contact:* Ken Kasler

*Address:* 800 Sharon Drive, Westlake, OH 44145

*Phone:* 440-892-1001

*Email:* [kkasler@youthchallengesports.com](mailto:kkasler@youthchallengesports.com)

*Website:* [www.youthchallengesports.com](http://www.youthchallengesports.com)

*Descriptor:* Children with physical disabilities are paired one-on-one with teen volunteers and together participate in adapted sports and recreational programs throughout the Cleveland area; sports and swimming, arts, dance and drama program. Field trips and various recreational opportunities available.



# GENERAL INFORMATION

---





---

## ADULT DAY SUPPORT / VOCATIONAL TRAINING

---

*Organization:* **Josiah's House, Inc.**

*Contact:* Irene Jones

*Address:* 981 Keynote Circle Drive, Ste. 13, Brooklyn Heights, OH 44131

*Phone:* 216-236-6960

*Descriptor:* **Josiah's House, Inc. is a 501 (c) (3) non-profit**, community-based agency. Certified through the Ohio Department of Developmental Disabilities. We specialize in adult day support and vocational skill training and supported employment opportunities for adults ages 18 – 55 years. Our program efforts include life skills reinforcement, personal care, self-advocacy, self-determination, cooking, music, and a variety of community-based activities and partnerships with community vendors to promote socialization skills

---

## ADAPTED STORYTIMES

---

*Population Served:* AUT, OHI

*Dates:* PARMA BRANCH: Sat, Mar 4, Apr 15 / 11:30 a.m.

SOLON BRANCH: Sat, Mar 18, Apr 15 / 2:30 PM; Sat, May 13 / 10:30 a.m.

NORTH ROYALTON BRANCH: Sat, Apr 29 / 10 a.m.

*Ages:* All ages

*Fee:* No fee

*Organization:* Cuyahoga County Public Library

*Contact:* Julia Boxler

*Address:* 2111 Snow Road, Parma, Ohio

*Phone:* 216-749-9487

*Email:* [rdua@cuyahogalibrary.org](mailto:rdua@cuyahogalibrary.org)

*Website:* [www.cuyahogalibrary.org](http://www.cuyahogalibrary.org)

*Descriptor:* Adapted Storytimes is for children with varying learning styles and abilities who will learn together in a safe, supportive environment where respect and appreciation for differences are encouraged.







## General Information

---

### AUTISM, ADHD, LEARNING DIFFERENCES ASSESSMENT

---

*Population Served:* AUT, ED, MD, OHI, ID, SLD

*Dates:* Year-round

*Ages:* 18 months to 18 years

*Fee:* Psychological services are charged per hour for the assessment.

*Organization:* Meghan Barlow & Associates

*Contact:* Heather Dukes-Murray, PhD

*Address:* 20220 Center Ridge Road, Ste 165, Rocky River, OH 44116

*Phone:* 440-409-0307

*Email:* [Heather@drmeghanbarlow.com](mailto:Heather@drmeghanbarlow.com)

*Website:* [www.meghanbarlowandassociates.com](http://www.meghanbarlowandassociates.com)

*Descriptor:* Families may seek a comprehensive evaluation for their child if they are concerned **about their child's functioning and progress in school, or if they are questioning** the possibility of an underlying condition such as an attention or ADHD. Dr. Heather Dukes-Murray conducts comprehensive evaluations in an expedited time frame to help you and your child move on to needed services faster.





## General Information

---

### AUTISM RESOURCES

---

*Population Served:* AUT

*Dates:* N/A

*Ages:* Children and adults

*Fee:* Free

*Organization:* Autism Speaks

*Contact:* Fatima Allen

*Address:* 4700 Rockside Road Independence, OH 44131

*Phone:* 646-385-8580

*Email:* [fatima.allen@autismspeaks.org](mailto:fatima.allen@autismspeaks.org)

*Website:* [www.autismspeaks.org](http://www.autismspeaks.org)

*Descriptor:* Providing information, resources and tool kits to help families and individuals given an autism diagnosis.

---

### CLEVELAND CHILDREN'S MUSEUM

---

*Address:* 10730 Euclid Avenue, University Circle, Cleveland, OH 44106

*Phone:* 216-791-KIDS

*Website:* [www.clevelandchildrensmuseum.org](http://www.clevelandchildrensmuseum.org)

*Descriptor:* **The Cleveland Children's Museum is more than a museum.** It is an activity center that offers hands-on exhibits plus a variety of daily programs. For a detailed brochure call 216-791-KIDS





## General Information

---

### CLEVELAND METROPARKS NORTH CHAGRIN RESERVATION

---

Contact: Natalie Schroder

Address: 3037 SOM Center Road, Willoughby Hills, OH 44094

Phone: 440-473-3370

Email: [nfs@clevelandmetroparks.com](mailto:nfs@clevelandmetroparks.com)

Website: [www.clevelandmetroparks.com](http://www.clevelandmetroparks.com)

*Descriptor:* North Chagrin Nature Center has extended hours in the evening for families with a member who has special needs. If you have felt our 9:30 – **5 hours don't meet the needs of you or** someone you care for, this may be a better time for you to drop in. Stay as long or as little as you like. Only service animals are permitted in the center.

---

### CLEVELAND METROPARKS ZOO EDUCATION PROGRAMS

---

Address: 3900 Wildlife Way, Cleveland, OH 44109

Phone: 216-661-6500

Website: [www.clemetzoo.com](http://www.clemetzoo.com)

*Descriptor:* Open all year – 10:00 am – **5:00 pm except Christmas and New Year's Day. Accessible** to all individuals. Zoo Admission Charge: \$13.25 adults, \$9.25 children (2-11), under 2 admitted free. Contact Community Services for information regarding different programs.





## General Information

---

### CLEVELAND MUSEUM OF ART

---

*Address:* 11150 East Boulevard, University Circle, Cleveland, OH 44106

*Phone:* 216-421-7350 or 888-262-0033

*Website:* [www.clevelandart.org](http://www.clevelandart.org)

*Descriptor:* Art classes are held for preschool through 17 years of age. The Museum houses an extensive collection of 6,000 years of art encompassing many areas of art, cultures, and geographic areas. It also offers classes for children and adults. There is a free gallery talk at 1:30 pm every day. Other programs include audio-visual presentations, gallery tours, films, lectures, and concerts. For a detailed brochure, contact the Cleveland Museum of Art, Department of Education & Public Programs.

---

### CLEVELAND MUSEUM OF NATURAL HISTORY

---

*Address:* 1 Wade Park Oval Drive, University Circle, Cleveland, OH 44106

*Phone:* 216-231-4600, ext. 214

*Website:* [www.cmnh.org](http://www.cmnh.org)

*Descriptor:* For detail brochure on the following programs:

- gallery talks, guided tours, and films
- live animal programs daily
- planetarium programs

Call CMNH to request brochure listing programs, times, and admission.





---

COACHING AND CONSULTATIONS

---

*Population Served:* AUT

*Dates:* Ongoing

*Ages:* All ages

*Fee:* Free up to one hour of service.

In-depth consultations to families and individuals with autism are \$50/hour. (A reduced rate of \$10 per hour is available to those receiving Medicaid, Social Security, or similar benefits.)

Agency consultations are \$100/hour.

Agency trainings are \$200/hour. (Includes travel up to 30 miles.)

*Organization:* Milestones Autism Resources

*Contact:* Beth Thompson, Program Director

*Address:* 23880 Commerce Park, Beachwood, OH 44122

*Phone:* 216-464-7600    *Fax:* 216-464-7602

*Email:* [bthompson@milestones.org](mailto:bthompson@milestones.org)

*Website:* [milestones.org](http://milestones.org)

*Descriptor:* Milestones' coaching support helps parents, caregivers, and individuals become more informed and confident about behavioral and educational strategies. Milestones also provides in-depth consultations. Consultations help lead individuals to greater independence, increased community integration, and ultimately, an improved quality of life for them and their family. Agency consultations provide additional assistance and autism-specific expertise to address the agency's particular needs and situation. Milestones partners with and offers customized trainings for school districts and professional organizations for a fee. Trainings are tailored to meet the organization's strengths, needs, and identified goals. Services may include program evaluation and observation of setting prior to training.





---

CONNECTING FOR KIDS

---

*Population Served:* AUT, ED, MD, HI, OHI, TBI, ID, SLD, VI, OI, S/LI

*Ages:* Birth to 12

*Fee:* Free

*Organization:* Connecting for Kids

*Contact:* Sarah Rintamaki

*Address:* P.O. Box 45372, Westlake, Ohio 44145

*Phone:* 440-250-5563

*Email:* [info@connectingforkids.org](mailto:info@connectingforkids.org)

*Website:* [www.connectingforkids.org](http://www.connectingforkids.org)

*Descriptor:* Connecting for Kids is a nonprofit with a mission of providing education and support for families with concerns about their child. We serve families in Cuyahoga and Lorain counties with children under the age of 13 by providing programs and support for families as well as through educational campaigns.

Connecting for Kids is more than just "a group for special needs families." We welcome any family with a concern about their child - whether the child has a formal diagnosis or has been described as shy, anxious, impulsive or quick to anger.

All of our programming is provided at no cost to the families through fundraising, grants, and through generous donations from our community.





## General Information

---

### COUNCIL FOR ECONOMIC OPPORTUNITIES IN GREATER CLEVELAND (CEOGC) COMMUNITY SERVICE

---

*Population Served:* ED, MD, HI, OHI, SLD, OI

*Dates:* Yearly Program

*Ages:* Adults 18 – 99 years old

*Fee:* Federally and State Program - No fees

*Contact:* Laurice Kennedy-Brown, Community Service Program Manager

*Address:* 1801 Superior Avenue, 4th Floor; Cleveland, Ohio 44115

*Phone:* 216-696-9007, Ext. 231   *Fax:* 216-696-9167

*Email:* [lkbrown@ceogc.org](mailto:lkbrown@ceogc.org)

*Website:* [www.ceogc.org](http://www.ceogc.org)

*Descriptor:* We invest in people, nurture success and transform lives.





## General Information

---

### CUYAHOGA COUNTY BOARD OF DEVELOPMENTAL DISABILITIES

---

*Population Served:* AUT, ED, MD, HI, OHI, TBI, ID, VI, OI, S/LI

*Ages:* All

*Fee:* Varies

*Organization:* Cuyahoga County Board of Developmental Disabilities

*Contact:* Cuyahoga Family Support

*Address:* Cuyahoga County Board of Developmental Disabilities  
1275 Lakeside Avenue East, Cleveland, OH 44114

Cuyahoga Family Support Program  
North East Ohio Network (NEON)  
5121 Mahoning Avenue, Austintown, OH 44515

*Phone:* Cuyahoga Family Support Program 1-800-237-6828 Option 2

*Fax:* NEON 1-855-336-6968

*Email:* [cuyfss@neoncog.org](mailto:cuyfss@neoncog.org)

*Website:* [www.CuyahogaBDD.org](http://www.CuyahogaBDD.org); [www.neoncog.org](http://www.neoncog.org)

*Descriptor:* Individuals enrolled with CCBDD who are eligible for services and supports may qualify for some financial assistance for summer camp. If you are in the Family Support Program, submit a Camp Assistance form which can be found in the Family Support Section of either website listed above. If you have a Support Administrator, contact them directly to discuss camp.







## General Information

---

### CUYAHOGA COUNTY BOARD OF HEALTH: CHILDREN WITH MEDICAL HANDICAPS PROGRAM

---

*Population Served:* MD, HI, OHI, TBI, VI, OI, and certain diagnosed medical conditions

*Dates:* Every family is on their own timeline. If a family is on the Treatment Program it is for 1 year.

*Ages:* Birth - 21

*Fee:* No financial requirement for the Diagnostic portion of the program, the Treatment Program requires the family to meet financial eligibility set by ODH. No fee to apply for programs.

*Organization:* Cuyahoga County Board of Health

*Contact:* Debbie Horvath, Program Supervisor: (216) 201-2001 ext. 1339

*Address:* 5550 Venture Drive, Parma OH,

*Phone:* 216-201-2000; CMH extension: 2015    *Fax:* 216-676-1319

*Email:* [dhorvath@ccbh.net](mailto:dhorvath@ccbh.net)

*Website:* [ccbh.net](http://ccbh.net)

*Descriptor:* Supplemental insurance program through ODH that helps eligible families with co-pays, medications, equipment, etc.





## General Information

---

### EDUCATION AVENUE, INC.

---

Contact: Leslie Ann Langa

Address: 6420 Pearl Road, Parma Hts., OH 44130

Phone: 440-884-7760 Fax: 440-884-7852

Email: [educationavenue1@yahoo.com](mailto:educationavenue1@yahoo.com)

Website: [www.education-avenue.com](http://www.education-avenue.com)

*Descriptor:* Education Avenue established in 1999 is a privately owned parent/professional resource store. We offer quality materials to effectively teach, inspire and motivate children of all ages and abilities. Education Avenue prides itself on its variety and selection offering an array of engaging products. Due to increased interest and request from our customers we have expanded our inventory to encompass more special needs products. These products include sensory soothers, weighted clothing and lap pads, gel cushions, games, puzzles, arts and crafts, motor skill developers along with visual and auditory helpers. Our parent/teacher store offers one stop shopping for all young educational needs including classroom decorations, stickers, incentive aids, resource books to supplement curriculums for preschool, elementary, middle, and high school as well products for homeschoolers and faith based markets. Visit us at our story or order online using our secure server.





## General Information

---

### EMPOWERING EPILEPSY

---

*Population Served:* AUT, ED, OHI, SLD, TBI, Epilepsy or Seizure Disorder

*Dates:* January 1- December, 2017

*Fee:* Free or low cost

*Organization:* Empowering Epilepsy

*Contact:* Leigh Goldie, Founder and Executive Director

*Email:* [leigh@empoweringepilepsy.org](mailto:leigh@empoweringepilepsy.org)

*Website:* <http://empoweringepilepsy.org>

*Facebook page:* [www.facebook.com/empoweringepilepsy](http://www.facebook.com/empoweringepilepsy)

*Descriptor:* **Empowering Epilepsy's mission is to enable people with epilepsy and their family** members to take charge of their lives. We provide monthly Empowering Epilepsy Support Groups in Beachwood, Fairlawn, Parma and Westlake to allow people who understand epilepsy to meet others, learn strategies to manage their seizures and make new friends. We hold special events and programs, such as our Annual Purple Day Party in March, our Art Therapy Programs at the Art Therapy Studio, and our Rite Aid Cleveland Marathon Team in May to promote epilepsy awareness. We also work individually with people with epilepsy and their families connecting them to local resources and events that will help to empower their lives.

---

### HATTIE LARLHAM CONSTANT COMPANIONS

---

*Contact:* Stacy Timm

*Address:* 7996 Darrow Road, Suite 20, Twinsburg, OH 44087

*Phone:* 330-274-2272

*Email:* [stacy.timm@hattielarham.org](mailto:stacy.timm@hattielarham.org)

*Website:* [www.hattielarham.org](http://www.hattielarham.org)

*Descriptor:* Constant Companions is a unique alternative to traditional work or day programs for people with developmental disabilities. The program focuses on the mutually beneficial interaction between people with disabilities and various domestic animals such as dogs, cats, rabbits, birds and fish. These animals are used as teaching aids to encourage participants to nurture and learn about the animals in their care.





## General Information

---

### HATTIE'S DOGGIE DAY CARE & BOARDING

---

Contact: Mike Sturdivant

Address: 7996 Darrow Road, Suite 40, Twinsburg, OH 44087

Phone: 330-405-0624

Email: [Michael.sturdivant@hattielarlham.org](mailto:Michael.sturdivant@hattielarlham.org)

Website: [www.hattielarlham.org](http://www.hattielarlham.org)

*Descriptor:* **Hattie's Doggie Day Care & Boarding is committed to provide your beloved canine with** luxury accommodation and great staff! This is a work training program for people with disabilities that aspire to pursue a career in the pet or animal care industry. Our mission is dual purpose: to support our employees to achieve the highest level of success and provide customers with exceptional service!

Additional Locations:

18200 Brookpark Rd., Cleveland, OH 44135 216-999-7352

2778 Greensburg Rd., Ste. A, North Canton, OH 44720 330-899-8565

---

### HEALTHY START EMPLOYMENT AND FAMILY SERVICES

---

Address: 1641 Payne Avenue, Room 500, Cleveland, OH 44114

Phone: 216-987-8399

Website: [www.odjfs.state.oh.us](http://www.odjfs.state.oh.us)

*Descriptor:* Healthy Start is an ongoing program for children from birth until their 19<sup>th</sup> birthday. Program services are provided free. Contact Karen Zolar for information at Hotline 216-987-7346.





## General Information

---

### HELP ME GROW OF CUYAHOGA COUNTY

---

*Contact:* Katie Utrata or ask for a Central Referral Specialist

*Population Served:* AUT, ED, MD, HI, OHI, TBI, ID, SLD, VI, OI, S/LI

*Dates:* Year-round

*Ages:* Prenatal to age 3

*Fee:* Help Me Grow services are provided at no cost to families.

*Organization:* Help Me Grow of Cuyahoga County

*Contact:* Katie Utrata or ask for a Central Referral Specialist

*Address:* 8111 Quincy Avenue, Suite 344 Cleveland, Ohio 44104

*Phone:* 216-698-7500   *Fax:* 216-391-6106

*Email:* [info@helpmegrow.org](mailto:info@helpmegrow.org)

*Website:* [www.helpmegrow.org](http://www.helpmegrow.org)

*Descriptor:* Help Me Grow (HMG) provides year-round family support, developmental screenings, and therapies to pregnant women and families with young children.

Our staff meets with pregnant women and families with young children in their home and in the community. All HMG services are voluntary and at no cost to families.

Research shows that 80% of the brain is developed by the time a child is 3 years old, and our goal is to support parents as their child's first and most important teacher so that the child enters preschool ready to succeed.





## General Information

---

### LEAFBRIDGE, A CENTER OF EXCELLENCE FOR CHILDREN OF UCP OF GREATER CLEVELAND

---

*Population Served:* AUT, MD, OHI, TBI, ID, VI, OI, S/LI

*Dates:* Open ended--For this event focused on our summer Steps to Independence Therapy Program--Intensive Therapy sessions.

*Ages:* Infant--22

*Fee:* Depends on services. Medicaid and Insurance accepted as well as sliding scale.

*Organization:* UCP of Greater Cleveland

*Contact:* Donna Woods, Administrative Assistant

*Address:* 10011 Euclid Avenue, Cleveland, Ohio 44106

*Phone:* 216-791-8363 *Fax:* 216-721-3372

*Email:* [childrens@ucpcleveland.org](mailto:childrens@ucpcleveland.org)

*Website:* <https://www.ucpcleveland.org/services-for-children/>

*Descriptor:* LeafBridge, A Center of Excellence for Children at UCP of Greater Cleveland has therapy and support programs based on a philosophy of early intervention and holistic, family-focused care. Licensed physical, occupational and speech/language therapists, as well as social service professionals work with family members to design programs that enhance physical, mental **and emotional development. With a sliding fee scale linked to income, LeafBridge makes children's** programs available to families of all financial means.

The agency serves infants and children (up to 22 years of age) with a variety of developmental delays and disabilities including, but not limited to, cerebral palsy, autism spectrum disorder, **Down's syndrome and other genetic or neuro-muscular disorders.**





## General Information

---

### LIVESPECIAL.COM

---

*Population Served:* AUT, ED, MD, HI, OHI, TBI, ID, SLD, VI, OI, S/LI, All

*Dates:* The website, full of resources, is available 24 hours a day 7 days a week

*Ages:* Birth-elderly

*Fee:* Free

*Organization:* Livespecial.com --NCJW

*Contact:* Wendy Spitz

*Address:* 26055 Emery Road

*Phone:* 216-509-5015

*Email:* [livespecial.com@gmail.com](mailto:livespecial.com@gmail.com)

*Website:* [livespecial.com](http://livespecial.com)

*Descriptor:* LiveSpecial.com is a free and comprehensive Northeast Ohio, on-line, go-to resource for all things required to support individuals with special needs and their families. LiveSpecial.com includes an easy-to-navigate community resource guide that provides the most current medical, social and rehabilitative services and access information needed to help support any aged person with special needs.





## General Information

---

### MILESTONES 15TH ANNUAL AUTISM SPECTRUM DISORDER CONFERENCE

---

*Population Served:* AUT

*Dates:* June 14-16, 2017

*Ages:* For family members, individuals with ASD, and professionals

*Fee:* TBD

*Organization:* Milestones Autism Resources

*Contact:* Leslie Rotsky, Conference Director

*Address:* 23880 Commerce Park, Beachwood, OH 44122

*Phone:* 216-464-7600   *Fax:* 216-464-7602

*Email:* [lrotsky@milestones.org](mailto:lrotsky@milestones.org)

*Website:* [milestones.org](http://milestones.org)

*Descriptor:* Milestones' annual conference provides two days of learning, networking, and evidence-based practical strategies for all ages, stages, and abilities. Since 2003, the conference is a must-attend event for family members, educators, therapists, medical professionals, and individuals with ASD to learn best practices for school, home, community, and work. CEUs are offered in eight disciplines. The keynote speakers for this year are James Ball, Ed.D, BCBA-D and Jennifer McIlwee Myers who refers to herself as an "Aspie at Large."







## General Information

---

### MILESTONES AUTISM RESOURCES

---

*Population Served:* AUT

*Contact:* Nicole Herrera

*Address:* 23880 Commerce Park, Suite 2, Beachwood, OH 44122

*Phone:* 216-464-7600 *Fax:* 216-464-7602

*Email:* [info@milestones.org](mailto:info@milestones.org)

*Website:* [www.milestones.org](http://www.milestones.org)

*Descriptor:* Milestones Autism Resources is a non-profit organization that provides education, training, and resources for individuals of all ages, families, and professionals. Milestones is dedicated to improving the quality of life for individuals on the autism spectrum.

---

### NAMI GC

---

*Contact:* Ellen Riehm, Community Education Coordinator

*Organization:* National Alliance on Mental Illness Greater Cleveland (NAMI GC)

*Address:* 2012 W. 25th Street, #600; Cleveland, Ohio 44113

*Phone:* 216-875-0266 *Fax:* 216-861-2574

*Email:* [eriehm@namicleveland.org](mailto:eriehm@namicleveland.org)

*Website:* <http://namigreatercleveland.org/>

*Descriptor:* NAMI is dedicated to empowering persons affected by mental illness and their family members to achieve a better quality of life by providing them with support, education, referral and advocacy.





## General Information

---

### NEW YORK LIFE INSURANCE

---

Contact: Wesley W. Morgan

Address: 10 West Erie Street Suite #203

Painesville, OH 44077

Phone: (440) 350-4606

Website: [www.newyorklife.com](http://www.newyorklife.com); [www.morgan-fs.com](http://www.morgan-fs.com)

*Descriptor: Protect family assets through life insurance, long term care insurance and investments.  
Special thanks to NY Life Insurance team for providing the fingerprinting and ID cards to families of children & youth with disabilities during the Summer and Beyond Fair.*

---

### OCALI (OHIO CENTER FOR AUTISM AND LOW INCIDENCE)

---

Address: 470 Glenmont Avenue, Columbus, OH 43214

Phone: 614-410-0321 or 866-886-2254

Website: [www.ocali.org](http://www.ocali.org)

*Descriptor: Ohio Center for Autism and Low Incidence (OCALI) serves families, educators, and professionals working with students with autism and low incidence disabilities, including autism spectrum disorders, multiple disabilities, orthopedic impairments, other health impairments, and traumatic brain injuries.*

**OCALI's mission is to build state-** and system-wide capacity to improve their outcomes through leadership, training and professional development, technical assistance, collaboration, and technology.





## General Information

---

### OHIO COALITION FOR THE EDUCATION OF CHILDREN WITH DISABILITIES (OCECD)

---

*Population Served:* AUT, ED, MD, HI, OHI, ID, SLD, VI, OI, S/LI

*Dates:* All year long

*Ages:* Birth - 26 years of age

*Fee:* FREE!

*Organization:* The Ohio Coalition for the Education of Children with Disabilities (OCECD)

*Contact:* Tammie Sebastian – Information Specialist/Trainer – Cleveland office (440) 882-3141  
(Cuyahoga County)

Ivette Sakar – Latino Information Specialist/Trainer – NE Ohio Latino Office (216)551-0008  
koshneb1@sbcglobal.net

*Address:* Executive Office - Marion 165 W. Center St., Suite 302 3rd Floor, Chase Bank Building  
Marion Ohio 43302

*Phone:* Toll Free - (740)-382-5452 *Fax:* 1-740-383-6421

*Email:* [tammies@ocecd.org](mailto:tammies@ocecd.org)

*Website:* [www.ocecd.org](http://www.ocecd.org)

*Descriptor:* The Ohio Coalition for the Education of Children with Disabilities (OCECD) is a statewide nonprofit organization that serves families of infants, toddlers, children and youth with disabilities in Ohio, educators and agencies who provide services to them. OCECD works through the coalition efforts of over 40 parent and professional disability organizations and over 70 individual members which comprise the Coalition. OCECD has also been funded since 1984 to serve as the Parent Training and Information Center (PTI) for the state of Ohio from the federal government, U.S. Dept. of Education, Office for Special Education Programs.





## General Information

---

### OHIO FAMILY TO FAMILY

---

*Population Served:* AUT, ED, MD, HI, OHI, TBI, ID, SLD, VI, OI, S/LI, Any health concerns or Disabilities

*Dates:* 1/1/17 through 12/31/17

*Ages:* Up to age 26

*Fee:* Free

*Organization:* Ohio Family to Family

*Contact:* Amy Clawson, Northern Ohio Family Specialist  
Lynne Fogel, Central Ohio Family Specialist  
Nithya Narayan, Southern Ohio Family Specialist

*Address:* 3430 Burnet Ave.; Cincinnati, OH 45229

*Phone:* 844-644-6323

*Email:* [amy.clawson@cchmc.org](mailto:amy.clawson@cchmc.org)

*Website:* [www.facebook.com/OhioFamily2Family](https://www.facebook.com/OhioFamily2Family)

*Descriptor:* Ohio F2F helps families of children with disabilities and special health care needs navigate the health care system and find answers to their questions. Ohio F2F specialists are family members who are experienced at accessing care for their own children. Our team provides families and professionals with support, training, information and resources. Our aim is to help families become informed advocates for their children. We offer training on advocacy, accessible healthcare, health care insurance, Ohio GPS online care notebook tool, Transition Booster sessions, and local and statewide resources to help families be the best they can be.





## General Information

---

### PLAYHOUSE SQUARE-SENSORY FRIENDLY

---

*Population Served:* Entertainment

*Dates:* All Year

*Ages:* All ages

*Fee:* Some events are Free, Other Events cost around \$10

*Organization:* Playhouse Square

*Contact:* Chris Meyers

*Address:* 1501 Euclid Ave #200 Cleveland, Oh 44115

*Phone:* 216-640-8601    *Fax:* 216-771-9498

*Email:* [chris.meyers@playhousesquare.org](mailto:chris.meyers@playhousesquare.org)

*Website:* [www.playhousesquare.org](http://www.playhousesquare.org)

*Descriptor:* Playhouse Square is proud to commit to arts education, providing a variety of free and low-cost programs dedicated to inspiring and invigorating people of all ages, perspectives and abilities. Our sensory-friendly initiative is dedicated to increasing access and inclusion for children and families affected by autism spectrum disorders and other sensory, social and cognitive challenges. Some of our resident companies also present sensory-friendly programming.





## General Information

---

### PRENTKE ROMICH COMPANY

---

*Address:* 1022 Heyl Road, Wooster, OH 44691

*Phone:* 330-262-1984

*Website:* [www.prentrom.com](http://www.prentrom.com)

*Descriptor:* Prentke Romich Company helps people with disabilities achieve their potential in educational, vocational, and personal pursuits. Check website for camping opportunities in Ohio and the U.S.

---

### PUBLIC HEALTH NUTRITION SERVICES

---

*Contact:* Valerie Poirier

*Address:* 5550 Venture Drive, Parma, OH 44130

*Phone:* 216-201-2001, ext. 1526

*Email:* [vpoirier@ccbh.net](mailto:vpoirier@ccbh.net)

*Website:* [www.ccbh.net](http://www.ccbh.net)

*Descriptor:* Home and/or center based nutrition assessment, consultation, and education by a public health dietician.





## General Information

---

### RECREATION SCHOLARSHIPS

---

*Population Served:* AUT, ED, MD, HI, OHI, TBI, ID, SLD, VI, OI, S/LI

*Dates:* Scholarships are offered Quarterly

*Ages:* All ages

*Fee:* There is a 20% co-pay required for all scholarships of the program cost

*Organization:* Rec2Connect

*Contact:* Jen Knott, CTRS, ATRIC

*Address:* 311 Tiverton Court; Wadsworth, OH 44281

*Phone:* 330-703-9001

*Email:* [scholarships@rec2connectfoundation.org](mailto:scholarships@rec2connectfoundation.org)

*Website:* [rec2connectfoundation.org](http://rec2connectfoundation.org)

*Descriptor:* We provide scholarships for individuals with special needs to participate in area recreation based programs. Scholarships are awarded quarterly and the application is available on our website.





## General Information

---

### RED TREEHOUSE

---

*Population Served:* AUT, ED, MD, HI, OHI, TBI, ID, SLD, VI, OI, S/LI

*Ages:* Prenatal - age 25

*Fee:* Free

*Organization:* A collaborative effort of the Ronald McDonald House of Cleveland and Ohio Family and Children First

*Contact:* Jeanine Carroll, Red Treehouse Program Manager

*Address:* Ronald McDonald House of Cleveland, 10415 Euclid Avenue, Cleveland, OH 44106

*Phone:* 216-229-5758 x1126   *Fax:* 216-229-0556

*Email:* [jcarroll@rmhcleveland.org](mailto:jcarroll@rmhcleveland.org)

*Website:* [www.RedTreehouse.org](http://www.RedTreehouse.org)

*Descriptor:* RedTreehouse.org is Ohio's online resource promoting and supporting the physical, emotional, intellectual and social development of children and young adults, prenatal-25. The website provides parent-to-parent information, guides and toolkits, and contact information for agencies, organizations, and events in your community. You can customize a profile based on location(s), age range(s) and topic(s) of interest. You can also choose to receive regular e-news and updates matching your preferences. Just sign up for the email on the website! Red Treehouse is a collaborative effort of the Ronald McDonald House of Cleveland and Ohio Family and Children First.

---

### REPLAY FOR KIDS

---

*Address:* 600 West Sturbridge Drive, Medina, OH 44256

*Phone:* 330-721-8281

*Email:* [info@replayforkids.org](mailto:info@replayforkids.org)

*Website:* [www.replayforkids.org](http://www.replayforkids.org)

*Descriptor:* Our mission is to increase the availability of toys and assistive devices for children with disabilities. We do this by hosting toy repair and adaptation workshops.







## General Information

---

### SKYLIGHT FINANCIAL GROUP

---

*Population Served:* AUT, ED, MD, HI, OHI, TBI, ID, SLD, VI, OI, S/LI

*Dates:* Ongoing

*Ages:* 0-adult

*Fee:* Free consultation

*Organization:* Skylight Special Needs Planning

*Contact:* Kathryn Bryan, PhD.

*Address:* 2012 West 25th Street; Suite 900; Cleveland Ohio 44113

*Phone:* 216-592-7319

*Email:* [kbryan@financialguide.com](mailto:kbryan@financialguide.com)

*Website:* [www.skylightfinancialgroup.com](http://www.skylightfinancialgroup.com)

*Descriptor:* Skylight Special needs planning works with families who have children and/or adults with special needs in their family. Families often come to us with questions about how to build a lifecare plan for their child, are wondering if a special needs trust is necessary for their family, and want to make sure no matter what life throws at them their child/adult will be taken of. We do this by building a customized plan and elite team to be a resource throughout their life and their child's life.





---

SPECIAL OLYMPICS, INC

---

NATIONAL SPECIAL OLYMPICS, INC.  
1325 G Street NW, Suite #500, Washington, D.C. 20005  
202-628-3630  
[www.specialolympics.org](http://www.specialolympics.org)

SPECIAL OLYMPICS OHIO  
3303 Winchester Pike, Columbus, OH 43232  
614-239-7050  
[www.ohiospoly.org](http://www.ohiospoly.org)

LOCAL AREA 12 – OHIO SPECIAL OLYMPICS  
Jeff Vermillion  
5311 Leavitt Road, Lorain, OH 44053  
440-282-7668

*Descriptor:* Special Olympics Ohio/Greater Cleveland is an organization who provides sports training and competition opportunities for individuals with developmental disabilities residing in Cuyahoga, Geauga, Lake, and Lorain Counties.

To be eligible for Special Olympics, an athlete must be:

- an individual who is intellectually or developmentally challenged;
- eight years old or over (ages 5 – 7 may be in training programs);
- have a valid application for participation and release form on file; and
- be a member of an accredited local Special Olympics organization.

Training is a major aspect of Special Olympics and very important because in Special Olympics, victory is secondary to striving toward **one's own athletic potential and reflected in the Special Olympics oath: "Let me win, but if I cannot win, let me be brave in the attempt."**

For information please call 440-282-7668 or email [clevspoly@aol.com](mailto:clevspoly@aol.com).





---

SUMMER SCHOLARSHIPS FOR RECREATIONAL SERVICES

---

*Population Served:* AUT

*Dates:* Call for information

*Ages:* Ages 1-22

*Fee:* Free to apply. Visit [www.beyondwordsfoundation.org](http://www.beyondwordsfoundation.org) for application.

*Organization:* Beyond Words Foundation for Autism

*Contact:* Erin Jester, Executive Director

*Address:* 19448 Blue Spruce Drive, Strongsville, OH 44149

*Phone:* 734-646-9192

*Email:* [info@beyondwordsfoundation.org](mailto:info@beyondwordsfoundation.org)

*Website:* [www.beyondwordsfoundation.org](http://www.beyondwordsfoundation.org)

*Descriptor:* Beyond Words Foundation for Autism is a 501c3 organization that awards scholarship to children with autism to fund recreational therapies and services. We award scholarships three times a year. Applications for services between June - August 31, 2017 are due before May 1, 2017. To apply, please complete the application on our website and mail/email with a copy of the child's IEP. It is through donations and fundraisers that we've made this unique source of funding available to families with financial or circumstantial need.





## General Information

---

### SUPERMOMS ASSOCIATION INC.

---

Population Served: AUT, ED, MD, HI, OHI, TBI, ID, SLD, VI, OI, S/LI, Mothers of Special Needs Children

Dates: Year round

Ages: Any mother with a child with exceptionalities and has a significant need upon approval may qualify for assistance.

Fee: None

Organization: Supermoms Association Inc.

Contact: Mrs. Ebony Storrs

Address: P.O. Box 17354; Euclid, Ohio 44117

Phone: 216-202-9673

Email: [supermomsassociation@gmail.com](mailto:supermomsassociation@gmail.com)

Website: [www.supermomsassociation.org](http://www.supermomsassociation.org)

Descriptor: Supermoms Association Inc., Where mothers of special needs children matter! SMA provides support for mothers while they selflessly care for their child with exceptionalities. Supermoms Association also assist in finding other helpful resources that are needed. SMA empowers and influences these mothers who share a commonality. We know firsthand that caring for a child with special needs can be overwhelming at times. Therefore, SMA was established specifically to aid these mothers. We hope our support will help make life for these mothers a little easier. Our goal is to provide funding for services and resources for families who need support such as prescription and grocery delivery, laundry pick-up and delivery, transportation to appointments, maid and nanny services and most importantly a listening ear and much more.





## General Information

---

### THE ARC OF GREATER CLEVELAND ADULT & SCHOOL AGE ADVOCACY

---

*Population Served:* AUT, ID, SLD

*Organization:* The Arc of Greater Cleveland

*Contact:* Cindy Norwood or Michael Drops

*Address:* 2421 Community College Avenue, Cleveland, OH 44115

*Phone:* 216-622-0755 (intake)    *Fax:* 216-736-3393

*Email:* [arccgc@thearcofgreatercleveland.org](mailto:arccgc@thearcofgreatercleveland.org)

*Website:* [www.thearcofgreatercleveland.org](http://www.thearcofgreatercleveland.org)

*Descriptor:* The Arc of Greater Cleveland has been an independent advocate fighting for the basic needs, safety, and rights of children and adults with intellectual and/or developmental disabilities by helping families secure support services, financial assistance, housing, education and training, employment, health care, and much more.

---

### THE CENTERS FOR FAMILIES AND CHILDREN

---

*Population Served:* AUT, ED, MD, HI, OHI, ID, SLD, VI, S/LI

*Contact:* Emily Katzberger, Enrollment Manager or Carol Valley, Special Services Manager

*Address:* Administrative Office, 4500 Euclid Avenue; Cleveland, OH 44103

*Phone:* 216-325-9678

*Email:* [early.learning@thecentersohio.org](mailto:early.learning@thecentersohio.org)

*Website:* [www.thecentersohio.org](http://www.thecentersohio.org)

*Descriptor:* The Centers for Families and Children Early Learning program focuses on servicing pregnant women and children ages 0-5 years through Home Based and Center Based Services including children with disabilities.

We work closely with parents and family members to lay the foundation for children so they can enter kindergarten ready to learn. We reach children during a crucial point in their lives and help give them an early head start for school and success in life. Year round enrollment opportunities- Free, HS, EHS, Vouchers, Private Pay, Tuition assistance programs.





## General Information

---

### THE UPSIDE OF DOWNS OF NORTHEAST OHIO

---

Contact: Barb Waddle or Laurie Kowalski

Address: 4807 Rockside Rd, Ste. 200, Independence, OH 44131 (moving soon)

Phone: 216- 447-8763

Email: [barbw@usod.org](mailto:barbw@usod.org) or [lauriek@usod.org](mailto:lauriek@usod.org)

Website: [www.usod.org](http://www.usod.org)

*Descriptor:* The Upside of Downs (USOD) provides monthly support and recreational activities throughout Northeast Ohio at various locations including:

- **Mom's Night Out**
- DADs group
- Grandparents Group
- Baby and Toddler Playgroups
- Family Nigh Out
- Buddy Up Tennis
- Karaoke
- Exercise classes
- Field trips

Please see out website for more details and for dates/times/locations





## General Information

---

### UNIVERSITY HOSPITALS CLEVELAND MEDICAL CENTER DISCOVERY & WELLNESS CENTER FOR CHILDREN

---

Contact: Becky Weintraub

Address: 10524 Euclid Avenue, Ste. 1155A, Cleveland, OH

Phone: 216-844-3922

Email: [becky.weintraub@uhhospitals.org](mailto:becky.weintraub@uhhospitals.org)

Website: [www.uhhospitals.org](http://www.uhhospitals.org)

*Descriptor:* The Discovery and Wellness Center for Children is a pediatric research center housed within the Division of Children and Adolescent Psychiatry at University Hospitals Cleveland Medical Center. We are currently offering several research based treatment programs for children and adolescents who suffer from problems such as anxiety, schizophrenia, bipolar disorder, ADHD, autism and depression. All of these programs are provided at no cost to the family. Eligibility varies for each program. We conduct a thorough intake process which will determine program eligibility. If eligible, the treatment program may include a psychiatric evaluation, laboratory tests, and study medication. The family may be seen weekly or monthly depending on program protocol timelines and swiftness of response to treatment. A member of our clinical research team along with a child psychiatrist will see the family on every treatment visit.





---

## TRAVEL TIPS FOR THE DISABLED

---

### AMTRAK

800-USA-RAIL

Voice 800-872-7245 & TDD 800-523-6590

[www.amtrak.com](http://www.amtrak.com)

Check under PLAN – accessibility and assistance.

### DISABILITY TRAVEL and RECREATION RESOURCES

[www.makoa.org/travel.htm](http://www.makoa.org/travel.htm)

Includes information on travel planning, travel companions, destinations, transportation, **air travel, children's camps, books, and more.**

### FLYING WHEELS

877-451-5006

[www.flyingwheelstravel.com](http://www.flyingwheelstravel.com)

An agency which specializes in travel arrangements for disabled persons. The first and most experienced travel agency for people with physical disabilities, chronic illness or difficulty walking.







---

## PARENT MENTORS (CUYAHOGA COUNTY)

---

### BAY VILLAGE CITY SCHOOLS

MARY WOODS

377 Dover Center Rd

Bay Village, OH 44140

(440) 617-7300 (W)

[mary.woods@bayschoolsohio.org](mailto:mary.woods@bayschoolsohio.org)

### BEREA CITY SCHOOLS

RACHEL MCDONNELL

Middleburg Heights Junior High School

700 Paula Drive

Middleburg Hts., OH 44130

(216) 267-8400 MB 4124

[rmcdonnell@berea.k12.oh.us](mailto:rmcdonnell@berea.k12.oh.us)

### CLEVELAND HEIGHTS/UNIVERSITY HEIGHTS CITY SCHOOLS

AMY KERR-JUNG

2843 Washington Blvd.

Cleveland Heights, OH 44118

(216) 932-5110

[amy@reachingheights.org](mailto:amy@reachingheights.org)

### CLEVELAND METROPOLITAN SCHOOLS

RAYCHELLE FAIR

1111 Superior Avenue, Ste. 1800

Cleveland, OH 44114

(216) 838-0345

[raychelle.fair@clevelandmetroschools.org](mailto:raychelle.fair@clevelandmetroschools.org)

### CLEVELAND METROPOLITAN SCHOOLS

**SAUNDRA JORDAN**

1111 Superior Avenue, Ste. 1800

Cleveland, OH 44114

(216) 838-0344

[saundra.jordan@clevelandmetroschools.org](mailto:saundra.jordan@clevelandmetroschools.org)

### INDEPENDENCE LOCAL SCHOOLS

EILEEN HAWKINS

Educational Service Center of Cuyahoga County

PO Box 41066

Brecksville, OH 44141

(216) 524-0424

[eileen.hawkins@esc-cc.org](mailto:eileen.hawkins@esc-cc.org)

### EAST CLEVELAND CITY SCHOOLS

TALLAWANDA MOORE

1843 Stanwood Avenue

East Cleveland, OH 44112

(216) 249-4261

(216) 268-6480 (fax)

[tmoores@east-cleveland.k12.oh.us](mailto:tmoores@east-cleveland.k12.oh.us)

### MAYFIELD CITY SCHOOLS

SHARI DECARLO

1101 S.O.M. Center Road

Mayfield Village, OH 44124

440-995-7786

[sdecarlo@mayfieldschools.org](mailto:sdecarlo@mayfieldschools.org)

### PARMA CITY SCHOOLS

ELIZABETH CARTER

5311 Longwood Ave.

Parma, OH 44134

440-843-3940

[cartere@parmacityschools.org](mailto:cartere@parmacityschools.org)

### SHAKER CITY SCHOOLS

HOLLY PALDA

15600 South Woodland

Shaker Hts., OH 44120

216-295-4372

[palda\\_h@shaker.org](mailto:palda_h@shaker.org)

### OLON CITY SCHOOLS

ANNE HARMODY

33800 Inwood Road

Solon, OH 44139

440-349-8039

[aharmody@solonboe.org](mailto:aharmody@solonboe.org)

### STRONGSVILLE CITY SCHOOLS

TERESA KARSNAK

15650 Pearl Road

Strongsville, OH 44136

(440) 572-6593

(440) 572-7043 (fax)

[karsnak@strongnet.org](mailto:karsnak@strongnet.org)





## GUIDE TO PROGRAMS AND POPULATIONS SERVED

Program Coding

ACA – Academic  
 ART – Arts & Therapeutic  
 DAY – Day Camps  
 RES – Residential Camps  
 SOC – Social & Recreational

Type	Program	AUT	ED	GT	HI	ID	MD	OI	OHI	SLD	S/LI	TBI	VI
ACA	ABA Outreach Services	•	•						•				
ACA	Academic Fun and Fitness	•				•	•		•	•	•	•	
ACA	Comprehension Skill Builders	•							•	•	•		
ACA	Early Learning	•	•		•	•	•	•	•	•			•
ACA	High Functioning Autism Group	•											
ACA	Koinonia Enterprises	•			•	•	•					•	•
ACA	Lions Leap									•			
ACA	Little Learners Social Group	•	•	•					•	•	•		
ACA	North Coast Tutoring	•	•				•		•	•	•	•	
ACA	Partners in Policymaking					•							
ACA	Reading Rocks!	•							•	•	•		
ACA	Ready, Set, Grow									•			
ACA	Summer at Chagrin – Townsend									•			
ACA	The D.A.M. Program									•			
ACA	The Silver Lining Group	•	•			•	•			•			
ACA	The Whole Kid (Private Tutoring)								•	•			
ACA	Townsend Learning Center									•			•
ACA	Zones of Regulation	•							•	•	•		





## General Information

Type	Program	AUT	ED	GT	HI	ID	MD	OI	OHI	SLD	S/LI	TBI	VI
ART	Adapted Dance Program	•	•		•	•	•	•	•	•	•	•	•
ART	Adapted Music Lessons (Beyond Words)	•	•		•	•	•	•	•	•	•	•	•
ART	Adapted Music Lessons (Music Therapy Enrichment Center)	•	•		•	•	•	•	•	•	•	•	•
ART	Adapted Musical Theater	•	•		•	•	•	•	•		•	•	•
ART	Adapted Triple Threat Music Theatre Camp	•	•		•	•	•	•	•	•	•	•	•
ART	Aquatic Therapy	•	•		•		•	•	•	•	•	•	•
ART	Art Therapy Studio	•	•			•	•	•	•	•		•	
ART	Arts N Play	•	•		•	•	•	•	•	•	•	•	•
ART	Baldwin Wallace Speech Clinic	•	•	•	•	•	•	•	•	•	•	•	•
ART	Camp A.B.C	•	•			•	•	•	•	•	•	•	
ART	Camp Suntastic	•	•			•	•	•	•	•	•	•	
ART	Catalyst Farm Summer Camp	Call for Information											
ART	Cleveland Hearing and Speech	•			•	•	•		•	•	•	•	
ART	Cool Clarity								•	•	•		
ART	Cover to Cover	•		•	•	•	•	•	•	•	•	•	•
ART	Creative Arts Therapies	•	•			•	•	•	•	•	•	•	•
ART	D.E.A.F.	•			•					•			
ART	DIY Gifts Connections <b>Mother's Day</b>	•									•		
ART	Empowering Epilepsy								•	•		•	
ART	FACetime Summer Camp										•		
ART	Farm Based Therapy	•	•			•	•	•		•	•	•	
ART	Fine Motor Fun Camp	•	•		•		•			•	•		





## General Information

Type	Program	AUT	ED	GT	HI	ID	MD	OI	OHI	SLD	S/LI	TBI	VI
ART	Group Connection	•	•		•	•	•	•	•	•	•	•	•
ART	Hippotherapy	•	•			•	•	•	•	•	•		
ART	Interactive Metronome (IM) Intensives								•	•	•	•	
ART	Lakeshore Speech Therapy, LLC	•				•	•				•	•	
ART	LeafBridge ESY Camp	•			•		•	•	•		•	•	•
ART	Medina Creative Therapy	•											
ART	Music Therapy / The Music Settlement	•	•	•	•	•	•	•	•	•	•	•	•
ART	Music & Social Skills, Social Play & Routines	•	•		•	•	•	•	•	•	•	•	•
ART	Music Therapy Beyond Words												
ART	Music Therapy Enrichment Services	•	•		•	•	•	•	•	•	•	•	•
ART	Musical Revue Camp	•	•		•	•	•	•	•	•	•	•	•
ART	Pediatric Neuropsychology Center	•	•	•	•	•	•	•	•	•	•	•	•
ART	Pony Tales Farm	•	•		•	•	•		•	•	•		•
ART	Private Adapted Dance Lesson	•	•	•	•	•	•	•	•	•	•	•	•
ART	Psychological Service	•	•		•				•	•	•	•	•
ART	Recreational Respite Program (DD)	•							•	•	•		
ART	Royalton Music Center	•	•	•	•	•	•	•	•	•	•	•	•
ART	S.M.I.L.E Summer Camp	•	•			•	•	•	•	•	•	•	
ART	Sensory Intensives	•				•			•	•	•	•	
ART	Sports Connection	•	•		•	•	•	•	•	•	•	•	•
ART	Summer Enrichment Reading									•	•		





## General Information

Type	Program	AUT	ED	GT	HI	ID	MD	OI	OHI	SLD	S/LI	TBI	VI
ART	Tae Kwon Do Fusion Camp	•	•		•	•		•	•	•	•	•	•
ART	The Learning Groove	•	•		•	•	•	•	•	•	•	•	•
ART	The School of Dancing Wheels	•	•		•	•	•	•	•	•	•	•	•
ART	STAR Project, The	•							•	•	•		
ART	Ursuline ArtSpace	•	•			•	•	•	•	•			
ART	Wee Go Together	•	•		•	•	•	•	•	•	•	•	•
ART	Wee Go with Friends	•	•		•	•	•	•	•	•	•	•	•
ART	Western Reserve Speech & Language Partners (W.R.S.L.P.)	•								•	•		
ART	Write 4 U	•	•		•		•			•	•		
ART	Write-On Into Kindergarten	•	•		•		•			•	•		
DAY	ABCs Day Camp												•
DAY	Adaptive Sports Program of Ohio							•					•
DAY	Believers Academy Summer Camp	•	•			•	•			•			
DAY	Beyond Camp	•							•	•	•		
DAY	Bright Futures Summer Day Camp						•						•
DAY	Camp Happiness Day Camp	•				•	•						
DAY	Camp Insight	•			•	•		•	•	•	•	•	•
DAY	Camp L.U.C.K.Y.	•				•	•		•	•	•	•	
DAY	Camp SBC	•											
DAY	Champ Camp-East	•			•	•		•	•	•	•	•	•
DAY	Champ Camp-West	•			•	•		•	•	•	•	•	•
DAY	Cheerful Day Camp	•	•		•	•	•	•	•	•	•	•	
DAY	Circle of Friendship	•	•			•	•						
DAY	Dream Camp							•	•			•	•
DAY	Cuyahoga Campership Program	•	•		•	•	•	•	•	•	•	•	•
DAY	Express for Success	•				•		•		•	•		
DAY	HELP Summer Camp	•			•	•	•	•	•	•	•	•	•
DAY	In-N-Out of the City Summer Camp	•	•			•	•		•	•			





## General Information

Type	Program	AUT	ED	GT	HI	ID	MD	OI	OHI	SLD	S/LI	TBI	VI
DAY	KidsLink Autism Buddy Day Camp	•				•					•		
DAY	Lake Shore Day Camp	•			•	•	•	•	•	•	•		
DAY	Life Steps	•	•		•	•	•	•	•	•	•	•	•
DAY	Monarch Summer Social Language Program	•											
DAY	Music Builders Camp	•			•		•	•	•	•	•		
DAY	Music Safari Camp	•			•	•	•	•	•	•	•		•
DAY	New Avenues Summer Camp	•	•	•	•	•	•	•	•	•	•	•	•
DAY	Oakleaf Summer Youth Employment Program	•			•	•	•	•	•		•	•	•
DAY	PASS Camp at Beyond Words	•	•								•		
DAY	Preschool Camp	•			•	•	•	•	•	•	•		•
DAY	Rotary Camp	•	•		•	•	•	•	•	•	•	•	•
DAY	Sensational Day Program	•											
DAY	S.T.A.R.	•	•		•		•	•	•	•	•	•	•
DAY	Stepping Stones for Success												•
DAY	Summer Day Camp at Cleveland Metroparks Zoo	•		•	•	•	•	•	•	•	•		•
DAY	Summer Speech Camp	•				•			•	•	•	•	
DAY	Summer Treatment Program								•				
DAY	Summer Friends and Fun Social Skills Camp		•	•	•	•	•	•	•				•
DAY	Summer Speech Camp	•	•		•	•			•	•	•		
DAY	Summer Treatment Program								•				
DAY	The Fun Project	•				•			•	•	•		
RES	Akron Rotary Camp	•	•		•	•	•	•	•	•	•	•	•





## General Information

Type	Program	AUT	ED	GT	HI	ID	MD	OI	OHI	SLD	S/LI	TBI	VI
RES	Camp Chai	•			•	•				•	•		
RES	Camp Cheerful Resident Camp	•			•		•	•	•		•	•	•
RES	Camp Christopher Discovery Camp	•				•							
RES	Camp Echoing Hills	•	•		•	•	•	•	•	•	•	•	•
RES	Camp Ho Mita Koda Resident Camp								•				
RES	Camp Kodiak / Club Kodiak	•								•	•	•	
RES	Camp Nuhop	•	•						•	•	•		
RES	Camp Paradise	•	•		•	•	•	•	•	•	•	•	•
RES	Camp Quality Ohio												
RES	Camp Tippecanoe		•		•					•	•		
RES	Camp Wekandu Arthritis Summer Resident Camp								•				
RES	Family Retreat	•			•	•	•		•	•	•		•
RES	Highbrook Lodge				•		•						•
RES	Muscular Dystrophy Association Summer Camp								•				
RES	OYO Camp				•								
RES	Recreation Unlimited Camps	•			•	•	•	•	•		•	•	•
RES	Summer Youth Work Experience												•
SOC	ACC Sign Camp				•								
SOC	Achievement Centers for Children Adapted Sports	•			•	•		•			•		•
SOC	Achilles Running Club	•	•		•	•	•	•	•	•	•	•	•
SOC	Adapted Fitness and Yoga Plus LLC	•	•		•	•	•	•	•	•	•	•	•
SOC	Adaptive Sports Program of Ohio						•	•	•			•	•
SOC	Adolescent Camp	•	•			•	•				•		
SOC	Adult Aquatic Exercise Class	•	•		•	•	•	•	•	•	•	•	•





## General Information

Type	Program	AUT	ED	GT	HI	ID	MD	OI	OHI	SLD	S/LI	TBI	VI
SOC	ASK (Adaptive Sports for Kids with Disabilities)	•	•	•	•	•	•	•	•	•	•	•	•
SOC	Aqua Swim Kids	•	•			•	•			•			
SOC	Beyond the Sea with B.O.B.	•			•	•	•	•	•	•	•	•	•
SOC	Blossom Music Center Summer Concerts	•	•		•	•	•	•	•	•	•	•	•
SOC	Camp Cheerful Therapeutic Horsemanship Program	•			•	•		•			•	•	
SOC	Cleveland Mighty Barons Sled Hockey							•					
SOC	Fieldstone Farm <b>TRC's Equine</b> Adventure Club	•	•		•	•	•	•	•	•	•	•	•
SOC	FIT (Friendship in Teams)	•								•	•		
SOC	Head Start Federally Funded Preschool	•	•		•	•	•	•	•		•		
SOC	Kitchen Connections <b>Mother's Day</b> Celebration	•									•		
SOC	<b>Look Who's Talking</b> Parent/Toddler Communication Play Group										•		
SOC	Mayfield Adapted Recreation	•	•	•	•	•	•	•	•	•	•	•	•
SOC	Northeast Ohio Challenger Baseball Little League Inc.	•	•		•	•	•	•	•	•	•	•	•
SOC	Quantum Leap	•	•	•	•	•	•	•	•	•	•	•	•
SOC	Respite Services	•	•			•	•			•			
SOC	Soap Box Derby Racing Special Needs	•	•	•	•	•	•	•	•	•	•	•	•







## General Information

Type	Program	AUT	ED	GT	HI	ID	MD	OI	OHI	SLD	S/LI	TBI	VI
SOC	SOAR! Sports Opportunities & Active Recreation	•	•	•	•	•	•	•	•	•	•	•	•
SOC	Social Play & Routines	•	•		•	•	•	•	•	•	•	•	•
SOC	Social Skills Camp: Social Explorers	•								•	•		
SOC	Social Skills Camp: Superheroes	•								•	•		
SOC	Social Skills Camp: The Crew	•								•	•		
SOC	Solon Blue Ribbon	Developmental Disabilities											
SOC	Special Needs Sensory Jump	•			•	•			•	•	•		
SOC	Summer Friends & Fun Social Skills Camp	•		•	•				•	•	•	•	
SOC	The Up Side of Downs					•	•						
SOC	Think Computer Foundation	•					•		•	•	•	•	
SOC	Trinity Special Olympics	•			•	•	•		•				•
SOC	Trinity Special Olympics Ice Skating	•	•		•	•	•	•	•				•
SOC	Two Café and Boutique	•	•				•					•	
SOC	Valley Riding Therapeutic Riding Program	•			•	•	•	•	•	•	•	•	•
SOC	Youth Challenge Mini Camp				•			•				•	•
SOC	Youth Challenge Sports & Recreation for Children with Physical Disabilities				•			•				•	•





